

EP.BR100

Biometric Reader



BR100 is a new generation access control device of Entrypass. The BR100 adopts for easy for ease of operation. As an access control device, which are designed with PoE communication and access interface separation, the BR100 is easy to install and reducing the labor cost. The powerful access control function is noteworthy for BR100. Relay output for door control, Wiegand output and group, time zones. Multi communications with TCP/IP, RS485 and Mini USB port. The Alarm push function increases area security.

 **ENTRYPASS**

www.entrypass.net

EP.BR100 Biometric Reader



High Precision OLED Display



Touch Keypad & Sensor



PoE



Access Control Equipment



CrossChex



Event Push

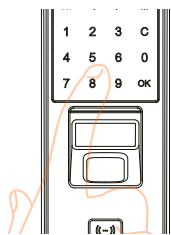

Touch-On

When you place your finger on fingerprint sensor, sensor will be activated automatically and will awaken the device from sleep.

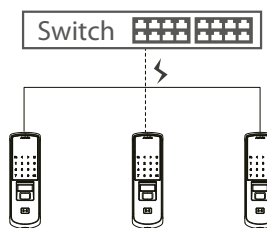

PoE

Power Over Ethernet provides device network communication and the power is sufficient for both device and lock to operate.

Outline Drawing

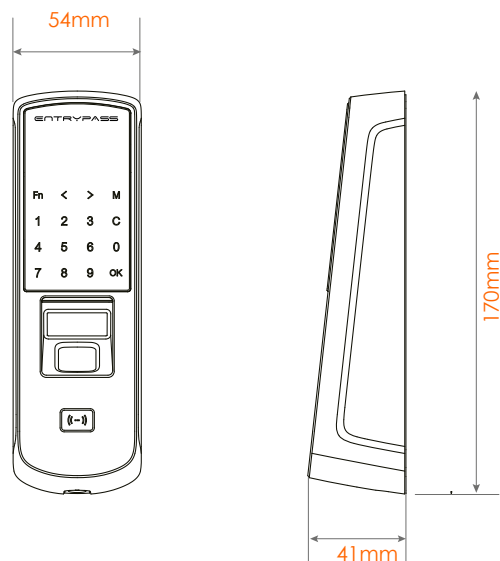

Sense-On

When you reach out your hand to touch the keypad, P7 will be activated automatically and ready for your entering.

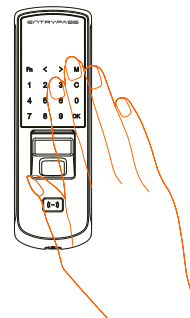

Easy Installation

The access interface adopts quick Install connector, without any tools to finish the wiring of the access control. The P7 with front and rear clamshell design will further simplify installation operation for installer.

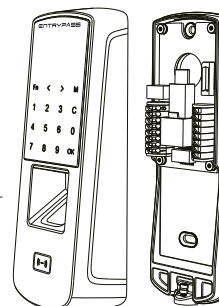

BioNANO - The core algorithm

BioNano is applied in EP.BR100 biometric-based products used for identification.



- Independent research and development
- Suitable for both wet and dry fingers
- Automatically heals the broken lines in fingerprint images
- Extraction of features in worn fingerprints
- Fingerprint template auto update

Parameters

Activation Mode	Touch
Scan Area	22mm*18mm
Resolution	500 DPI
Display	128*64 OLED
Fingerprint Capacity	3000
Card Capacity	3000
Log Capacity	50000
Applicable Situation	Max 3000 Users
Identification Mode	FP, Card, ID+FP, ID+PW, PW+Card, FP+Card
Identification Time	<0.5S
Communication Interface	RS485, Mini USB Slave, TCP/IP, Wiegand Out&In
Card Reader Module	EM RFID, Optional Mifare
Workcode	6-digit Work Code
Short Message	50
Relay	Relay Output (COM, NO, NC or Direct Lock Control)
Door Open Sensor	Yes
Tamper Alarm	Yes
PoE	Standard IEEE802.3af and IEEE802.3at
Operating Voltage	DC 12V
Size	54(w)*170(h)*41(d)mm
Temperature	-13°F/-25°C~158°F/70°C

Features

- Using intelligent core algorithm
- 3000 Fingerprints, 3000 Cards, 50000 Records
- Optical waterproof fingerprint collection device, abrasion resistance, adapt to all kinds of fingerprints
- Touch activation fingerprints sensor and keypad
- Support POE power supply for both device and lock
- RS485, mini USB and TCP/IP communications, Wiegand output
- Directly controlled door lock, grouping management, time setting
- Tamper alarm door magnetic signal interface (known the door open and close state), to support himself back
- Fingerprint, password and card combination of independence and recognition
- Touch the bright background number keys
- High precision OLED displays
- Standard EM the RFID card reader module, optional Mifare module
- Optional waterproof cover, realize outdoor use, IP53
- Software support for period of time, group management, 16 group access permissions, flexible control
- 32 entrance guard time real-time monitoring data, easy to learn and easy to use

EP.BR100 Biometric Reader

Application

Flexible applications such as standalone, secure and network system for different industries.



Network Topology Illustration

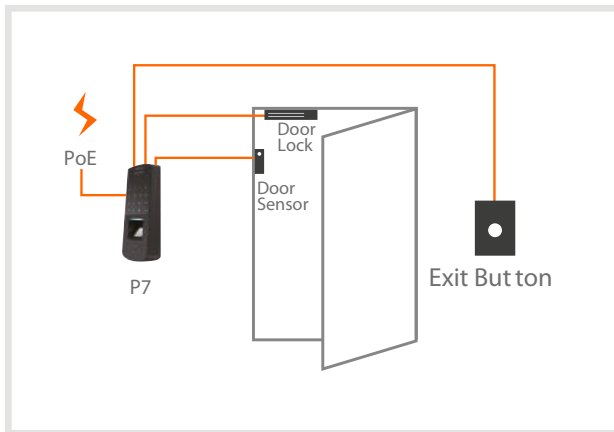

Standalone Access Control System

The core part of this system is stand alone access control. With the lock directly controlled by the standalone access control, this system is able to supply easy and safe solution.

CrossChex

Access Control and Time Attendance Management System

EP CrossChex is an intelligent management system of access control and time attendance devices, which is applicable to all Entrypass BR100 series. The user-friendly and interactive design makes this system very easy to operate, the powerful function makes this system realize the management of department, staff, shift, payroll, access authority, and exports different time attendance and access control reports, satisfying different time attendance and access control requirements in different complicated environments.

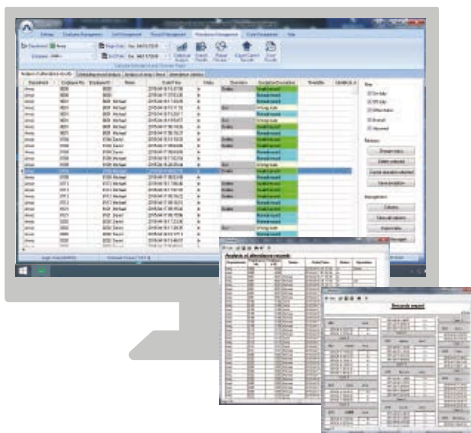

Features

- Manages departments and employees
- Manages devices and access restrictions
- Manages schedules, shifts and reports
- Rules out unauthorized overtime
- Imports/exports data in various file formats, such as CSV, XLS/XLSX, PDF, etc.
- Exports attendance reports to 3rd party accounting/payroll software
Sends reports via email
- Connect to SQL database or Access database for easy installation and maintenance



Easy to Operate



Simple to Install



Expansion and Integration



Enhanced Security



Types of Reports



Auto Upgrade

EP.BR100 Biometric Reader

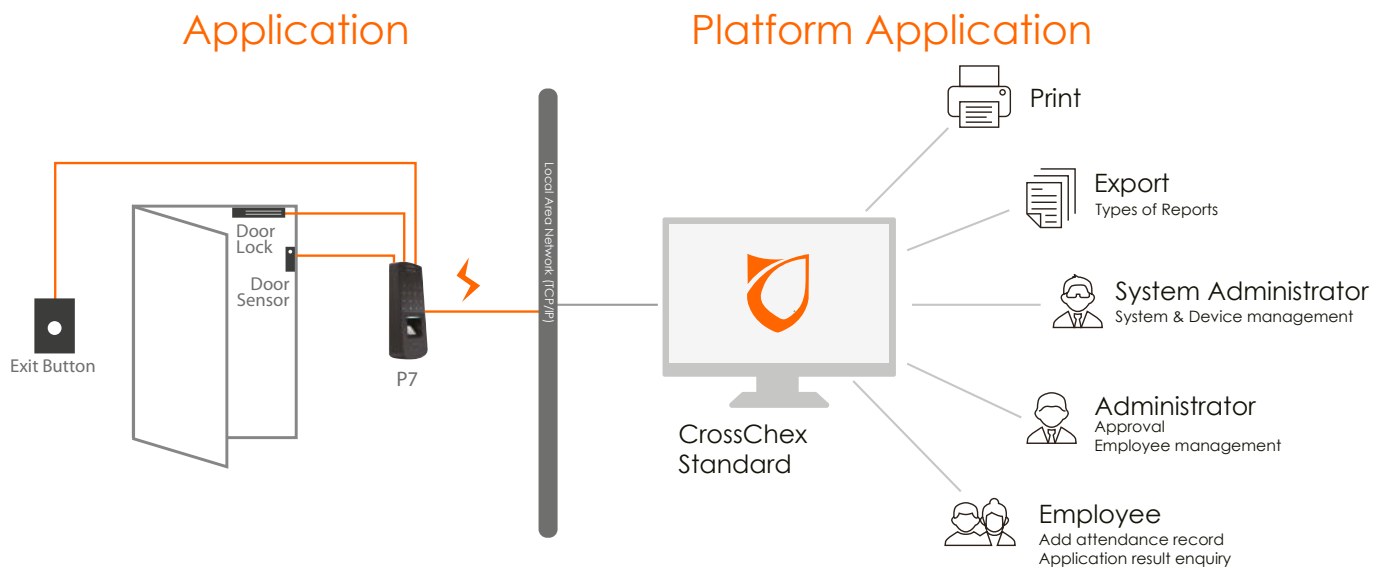

Ordering Information

EP.BR100.EM Entrypass Biometric Reader - EM-Proximity
EP.BR100.MIF Entrypass Biometric Reader - MIFARE



www.entypass.net

Malaysia

No. 40, Jalan TPP 1/10, Taman
Industri Puchong, Batu 12 Jalan
Puchong, 47160 Puchong
Selangor Darul Ehsan, Malaysia.
Tel : +603 8068 1929
Fax : +603 8062 6937
Email : info@entypass.net

Singapore

No. 1, UBI View, #03-03, Focus
ONE Building, Singapore 408555.
Tel : +65- 6841 7242
Fax : +65- 6841 3937
Email : info@entypass.net

Indonesia

Jl. Raya Lodan No. 2, kompl.
Ruko Lodan Centre Blok. P 10,
Jakarta Utara 14430, Indonesia.
Tel : +62 21 6983 3153
Fax : +62 21 690 3005
Email : info@entypass.net

A securityhub group company

