



LIEW KAH SIN SDN BHD

SINCE 2003

Background

Specialist in extruded CAST INSITU concrete road kerb SINCE 2003

Actively participating in infrastructure work, including

- I. Cast InSitu Road Kerb
- II. Site Clearing
- III. Drainage
- IV. Premix work
- V. Sub base preparation
- VI. Supplying/disposing earth, crusher run and etc
- VII. Stencil concrete/Concrete Imprint
- VIII. Interlocking paver
- IX. Hiring of various machineries on site



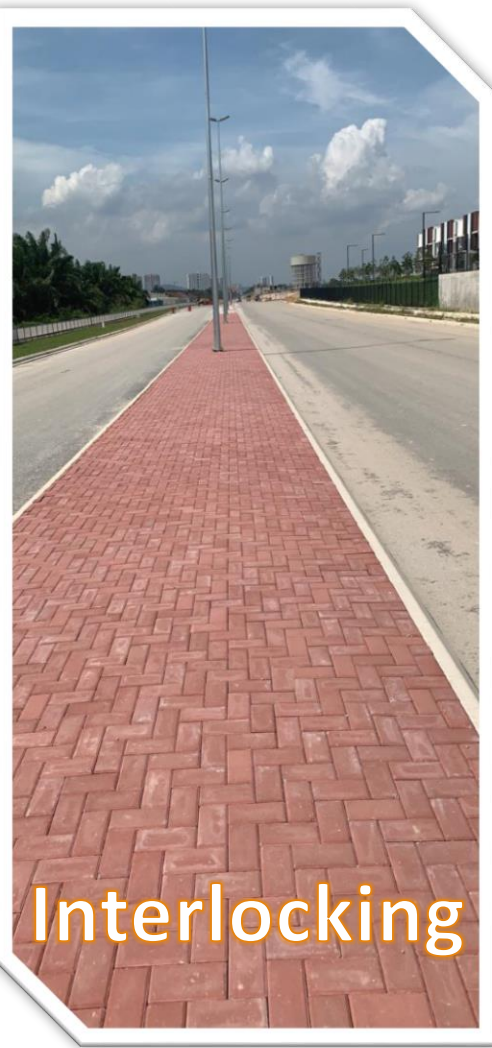

Earth Work

Interlocking

Concrete
Imprint

Road Works

Company Information

Name of company : LIEW KAH SIN SDN BHD

Mailing address : 47, JALAN BUNGA KEMBOJA 3A,
TAMAN MUDA CHERAS, 56100
KUALA LUMPUR

Telephone number : 603-4280-8331

Fax number : 603-4280-8332

Email address : liewkahsinsb@hotmail.com

Year of incorporation : 2003

Type of company : Private Limited

Authorized capital : RM 100,000

Paid-up capital : RM 100,000

Average turnover : RM 4,200,000

CIDB : Grade 3

AUDITED REVENUE (MILLION)

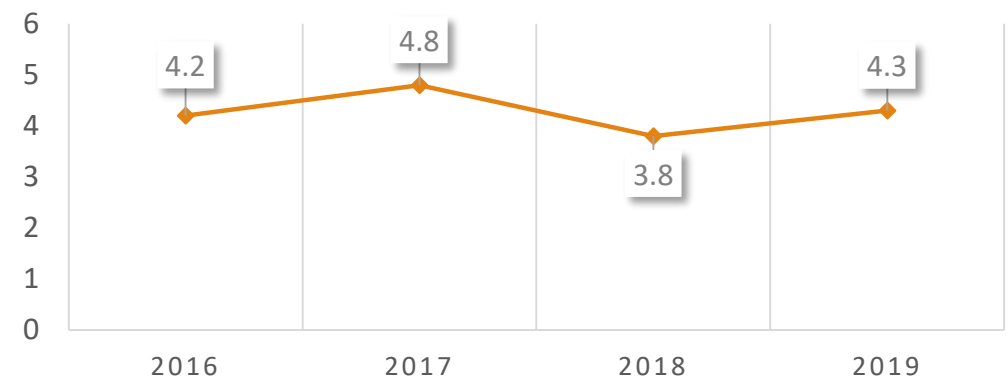

Organization Chart

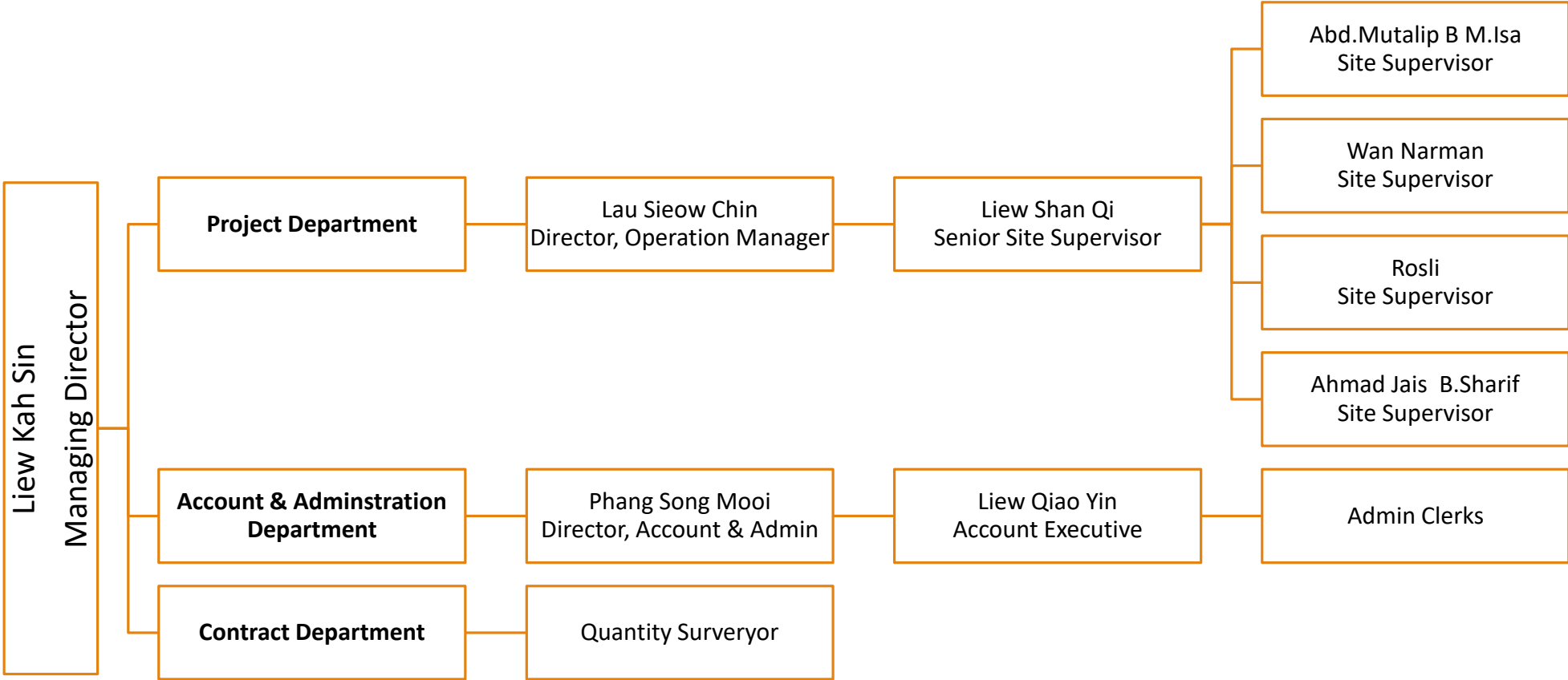

List of Machinery

NO	TYPE, MODEL	NO OF UNIT
1	Kerb machine	5
2	Bob cat	2
3	Backhoe	4
4	Excavator 200	4
5	Excavator 220	2
6	1 ton roller compactor	1
7	Bulldozer	1
8	Hydraulic breaker	1
9	Forklift	1
10	Generator	2
11	3 ton lorry with crane	2
12	3 ton lorry	2
13	Water pump	4
14	Hand compactor	2
15	10 wheels lorry	8
16	Off road 10 wheels lorry	1
17	20 ton roller compactor	1



Project Highlight 2015 & 2016

Year	Description	Scope of works	Contract Value	Client name	Starting Date	Ending Date
2015	NAIK TAKRAF PEMBESIHAN LOJI AYER ULU LANGAT	Earthwork	RM350k	CONSTEE LINK CONSTRUCTION	DEC2015	JUN2017
	KGPA reconstruction	Road Kerb	RM100k	TANG SUN LEE (M) SDN BHD	JAN 2015	JULY2016
2016	Oasis Autocity	Road Kerb	RM127k	ALIGAN INDUSTRIES SDN BHD	MARCH 2016	JUN2017
	Cadangan pembangunan kondominium 22 tingkat di atas LOT 4064, Setapak	Road Kerb & Interlocking	RM470k	SIGMAL CONSTRUCTION SDN BHD	JULY 2016	DEC2016
	Cadangan pembangunan kedai strata 2 tingkat, Hulu Langat	Road Kerb & Interlocking	RM521k	RDS Builders Sdn Bhd	SEPT 2016	MARCH 2017

Project Highlight 2017

Year	Description	Scope of works	Contract Value	Client name	Starting Date	Ending Date
2017	DUKE 2 (1 st Phase)	Road Kerb	RM887k	GANDINGAN NILAI SDN BHD	JAN2017	MARCH 2018
	Projek mass rapid transit lembah kelang jajaran Sg buloh-Kajang package MSPR8	Interlocking	RM452k	JY Creative Sdn Bhd	FEB 2017	JULY2017
	Jalan Sentul Manis for MRT2 project.	Interlocking Paver, premix & Concrete Slab	RM125k	Syarikat Perniagaan Tek Seng Hin	MAY 2017	MAY 2017
	KK257 (1 st phase) , Gamuda	Road Kerb & Interlocking	RM206k	Masterpave Sdn Bhd	SEPT 2017	AUG 2018

Project Highlight 2018 & 2019

Year	Description	Scope of works	Contract Value	Client name	Starting Date	Ending Date
2018	Al Ameen Development	Road works & Interlocking	RM160k	YDI Synergy Sdn Bhd	OCT2018	APRIL2019
	Cadangan pembangunan 1 blok bangunan pusat pameran kereta 4 tingkat	Earthwork, Drainage & roadwork	RM310k	Juara Bina Groups Sdn Bhd	DEC 2018	MARCH 2019
2019	Gamuda Garden	Road works & Interlocking	RM191k	Masterpave Sdn Bhd	MARCH 2019	MARCH 2020
	Gamuda Cove	Road Kerb & Interlocking	RM206k	Masterpave Sdn Bhd	SEPT 2017	AUG 2018
	Semarak Sales Galery	Roadwork & drainage work	RM312k	LTT Interior Construction Sdn Bhd	JUN 2019	DEC 2019

Project Highlight 2020

Year	Description	Scope of works	Contract Value	Client name	Starting Date	Ending Date
2020	Megahrise Development	Road kerb	RM350k	Kerjaya Prospek	NOV 2020	MARCH 2021
	RSKU Cybervalley	Road kerb & Interlocking	RM1.2m	Masterpave Sdn Bhd	JAN 2020	SEPT 2020
	Johawaki Hotel, Jalan Off Pahang	Road works & Road Kerb	RM170k	Johawaki Construction Sdn Bhd	JULY 2019	JULY 2020
	RSKU Gamuda Garden	Road Kerb & Interlocking	RM350k	Masterpave Sdn Bhd	JAN 2020	MAY 2020
	KK257, Gamuda (final phase)	Interlocking	RM350k	Masterpave Sdn Bhd	FEB 2020	JUNE 2020