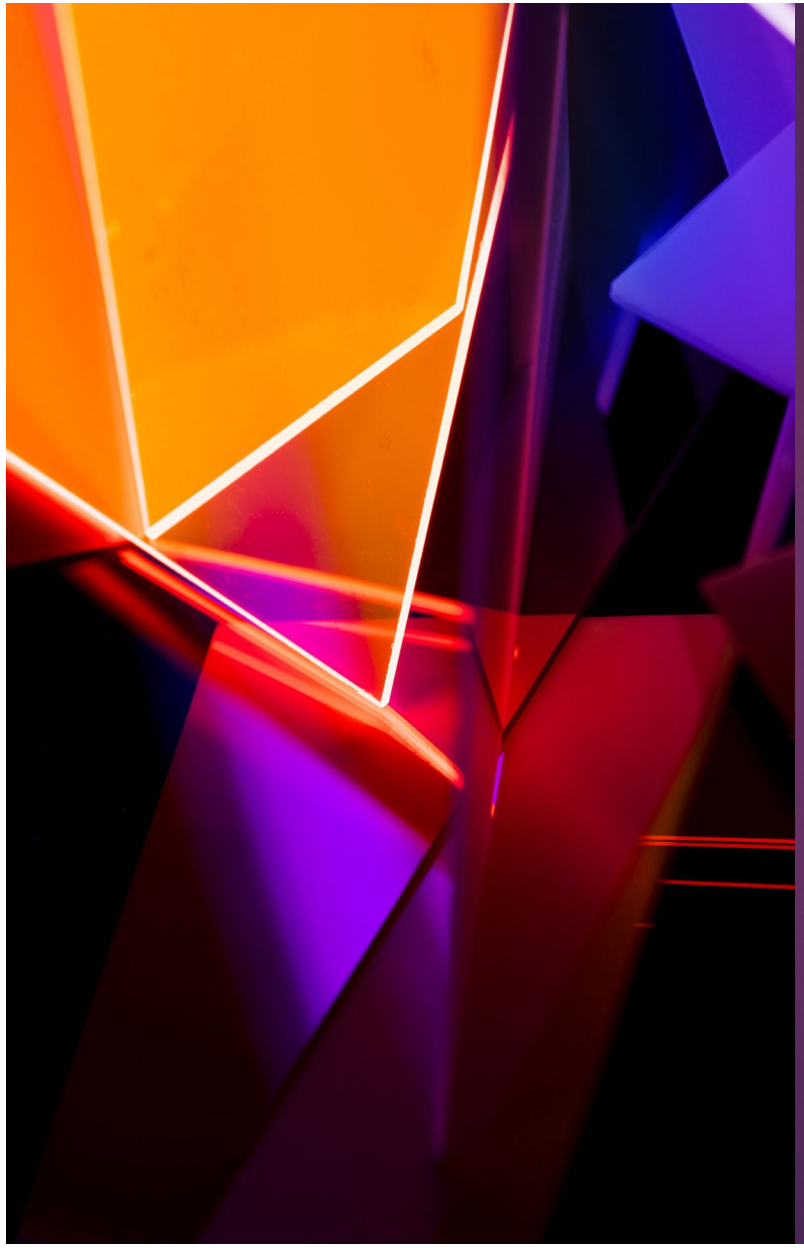

EVER CHOICE RENOVATION AND CONSTRUCTION SDN BHD

LIST OF MACHINERIES AND PLANTS

FACTORY 1

NO : 1 , JALAN TIRAM 01 , TAMAN PERINDUSTRIAN TIRAM , 81800 ULU TIRAM , JOHOR , MALAYSIA .

CAPICITY : 12000 SQUARE FEET

FACTORY 1 - PRODUCTION AREA

NO : 1 , JALAN TIRAM 01 , TAMAN PERINDUSTRIAN TIRAM , 81800 ULU TIRAM , JOHOR , MALAYSIA .

CAPICITY : 12000 SQUARE FEET

FACTORY 1 - PRODUCTION AREA

NO : 1 , JALAN TIRAM 01 , TAMAN PERINDUSTRIAN TIRAM , 81800 ULU TIRAM , JOHOR , MALAYSIA .

CAPICITY : 12000 SQUARE FEET

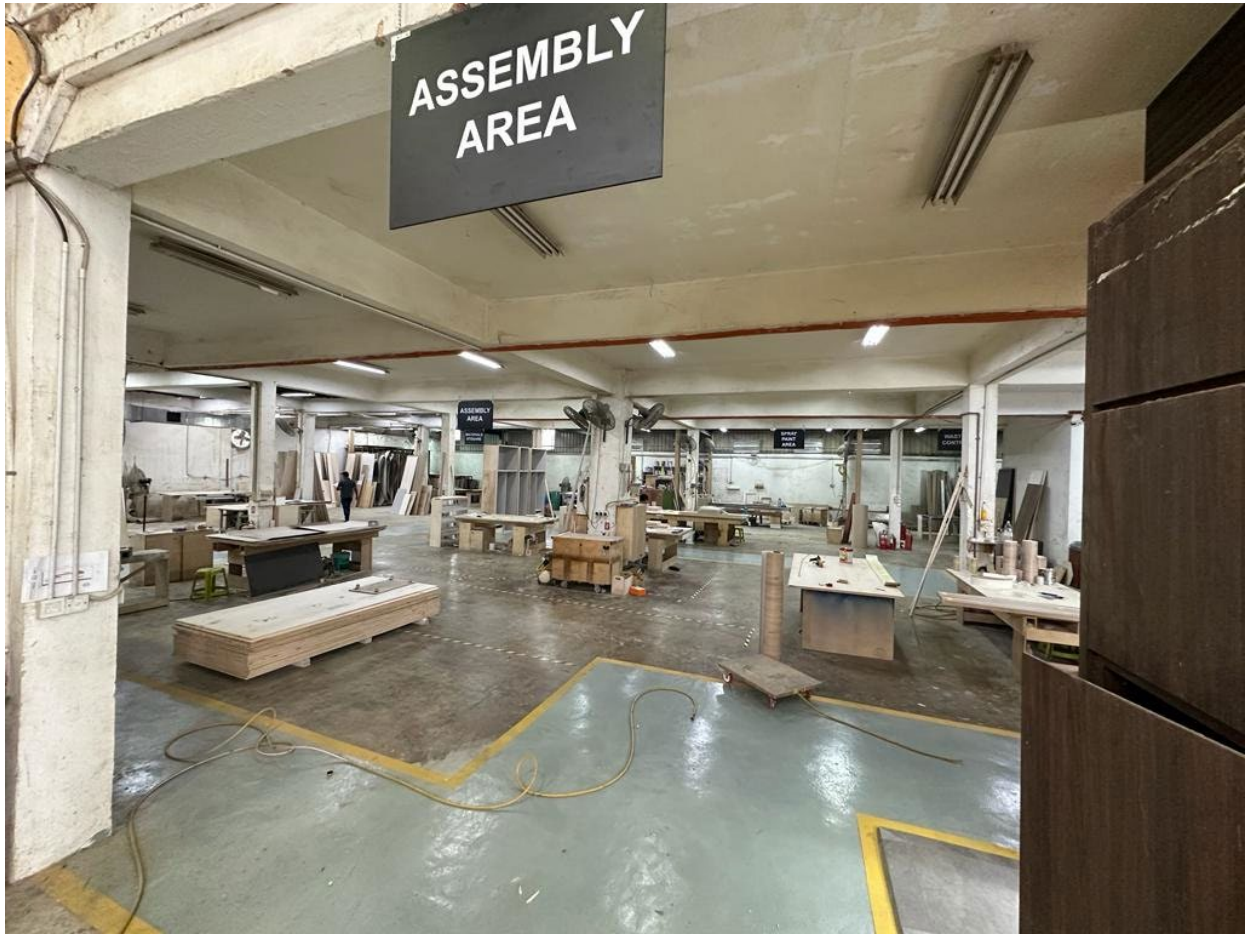

FACTORY 1 - PRODUCTION AREA

NO : 1 , JALAN TIRAM 01 , TAMAN PERINDUSTRIAN TIRAM , 81800 ULU TIRAM , JOHOR , MALAYSIA .

CAPICITY : 12000 SQUARE FEET

FACTORY 1 - WAREHOUSE AREA

NO : 1 , JALAN TIRAM 01 , TAMAN PERINDUSTRIAN TIRAM , 81800 ULU TIRAM , JOHOR , MALAYSIA .

CAPICITY : 12000 SQUARE FEET

FACTORY 2

NO : 08 , JALAN TIRAM 14 , TAMAN PERINDUSTRIAN TIRAM , 81800 ULU TIRAM , JOHOR , MALAYSIA .

CAPICITY : 8600 SQUARE FEET

FACTORY 2 – PRODUCTION AREA

NO : 08 , JALAN TIRAM 14 , TAMAN PERINDUSTRIAN TIRAM , 81800 ULU TIRAM , JOHOR , MALAYSIA .

CAPICITY : 8600 SQUARE FEET

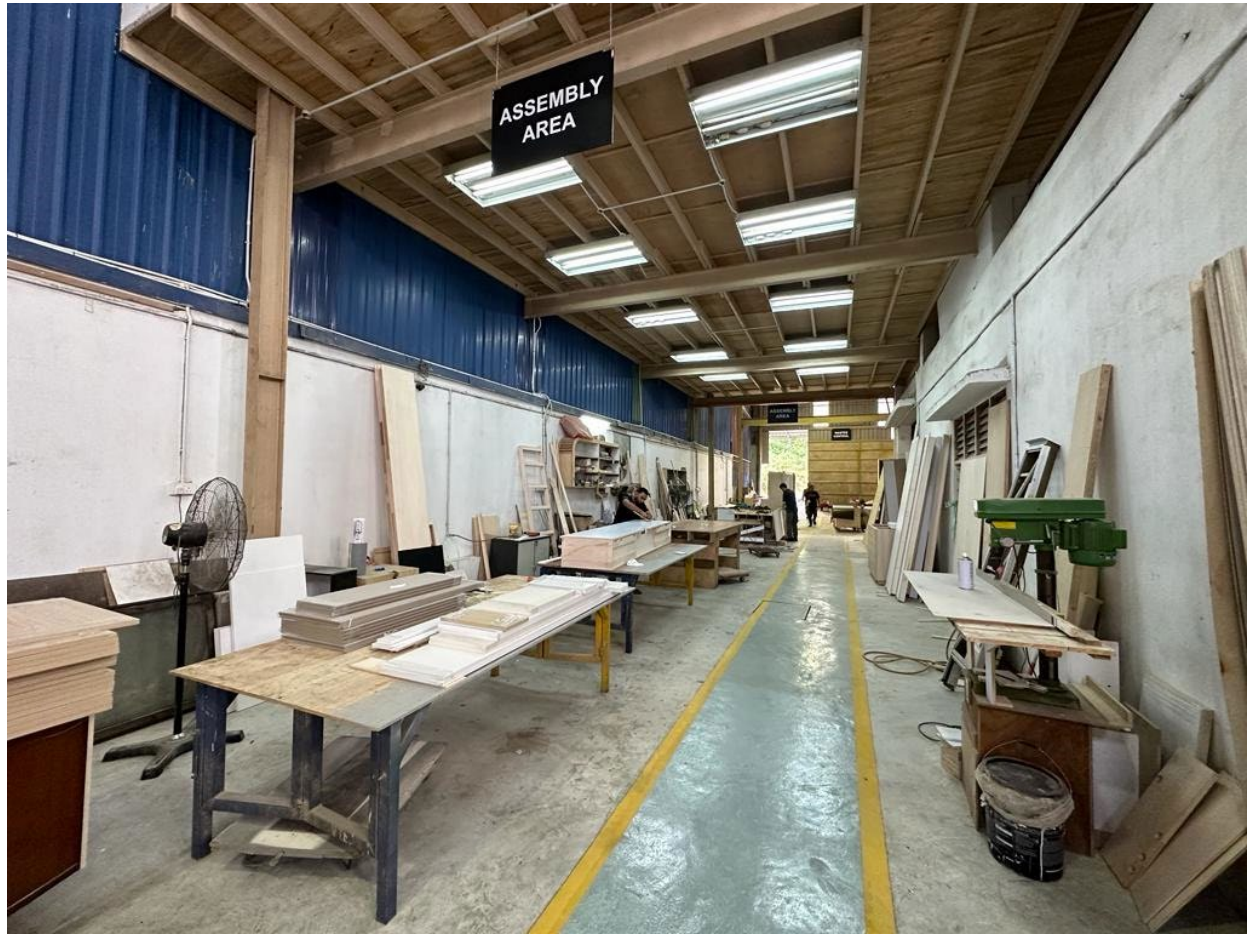

FACTORY 3

NO : 10 , JALAN TIRAM 14 , TAMAN PERINDUSTRIAN TIRAM , 81800 ULU TIRAM , JOHOR , MALAYSIA .

CAPICITY : 8600 SQUARE FEET

FACTORY 3 – PRODUCTION AREA

NO : 10 , JALAN TIRAM 14 , TAMAN PERINDUSTRIAN TIRAM , 81800 ULU TIRAM , JOHOR , MALAYSIA .

CAPICITY : 8600 SQUARE FEET

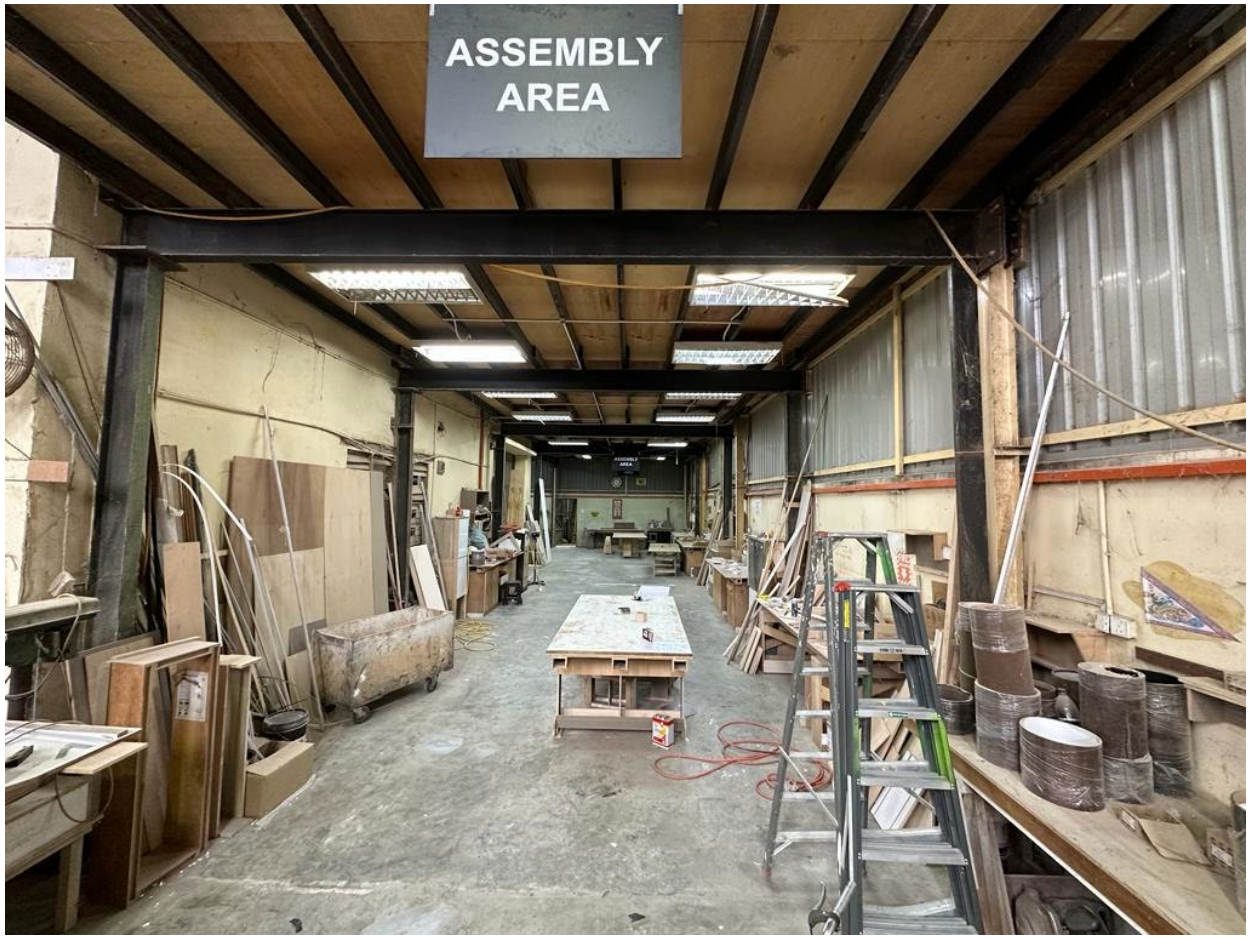

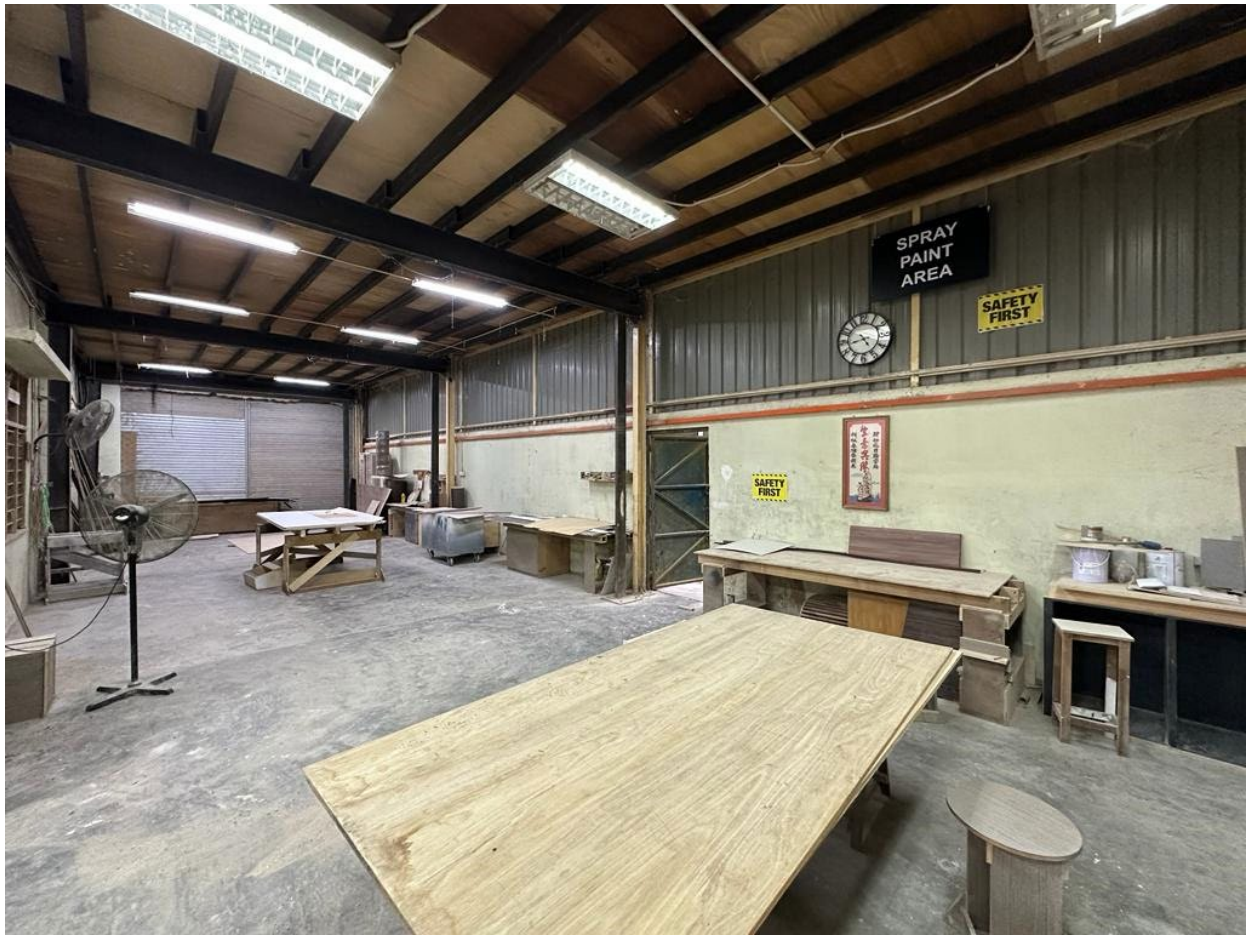

FACTORY 4

NO : 12 , JALAN TIRAM 14 , TAMAN PERINDUSTRIAN TIRAM , 81800 ULU TIRAM , JOHOR , MALAYSIA .

CAPICITY : 8600 SQUARE FEET

FACTORY 4 – PRODUCTION AREA

NO : 12 , JALAN TIRAM 14 , TAMAN PERINDUSTRIAN TIRAM , 81800 ULU TIRAM , JOHOR , MALAYSIA .

CAPICITY : 8600 SQUARE FEET

FACTORY 5

NO : 14 , JALAN TIRAM 14 , TAMAN PERINDUSTRIAN TIRAM , 81800 ULU TIRAM , JOHOR , MALAYSIA .

CAPICITY : 8600 SQUARE FEET

FACTORY 5 – PRODUCTION AREA

NO : 14 , JALAN TIRAM 14 , TAMAN PERINDUSTRIAN TIRAM , 81800 ULU TIRAM , JOHOR , MALAYSIA .

CAPICITY : 8600 SQUARE FEET

FACTORY 6

NO : 16 , JALAN TIRAM 14 , TAMAN PERINDUSTRIAN TIRAM , 81800 ULU TIRAM , JOHOR , MALAYSIA .

CAPICITY : 8600 SQUARE FEET

FACTORY 6 – PRODUCTION AREA

NO : 16 , JALAN TIRAM 14 , TAMAN PERINDUSTRIAN TIRAM , 81800 ULU TIRAM , JOHOR , MALAYSIA .

CAPICITY : 8600 SQUARE FEET

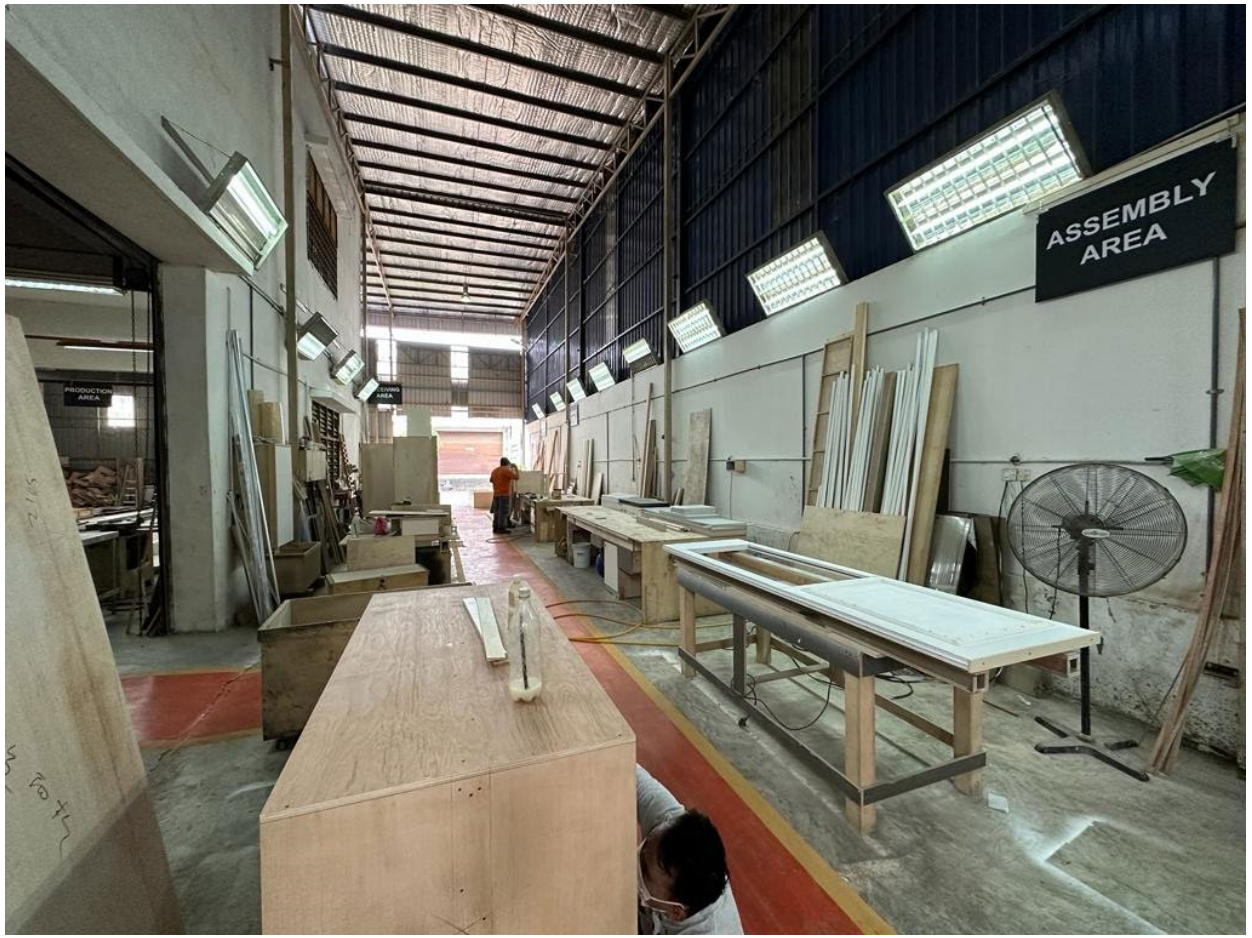

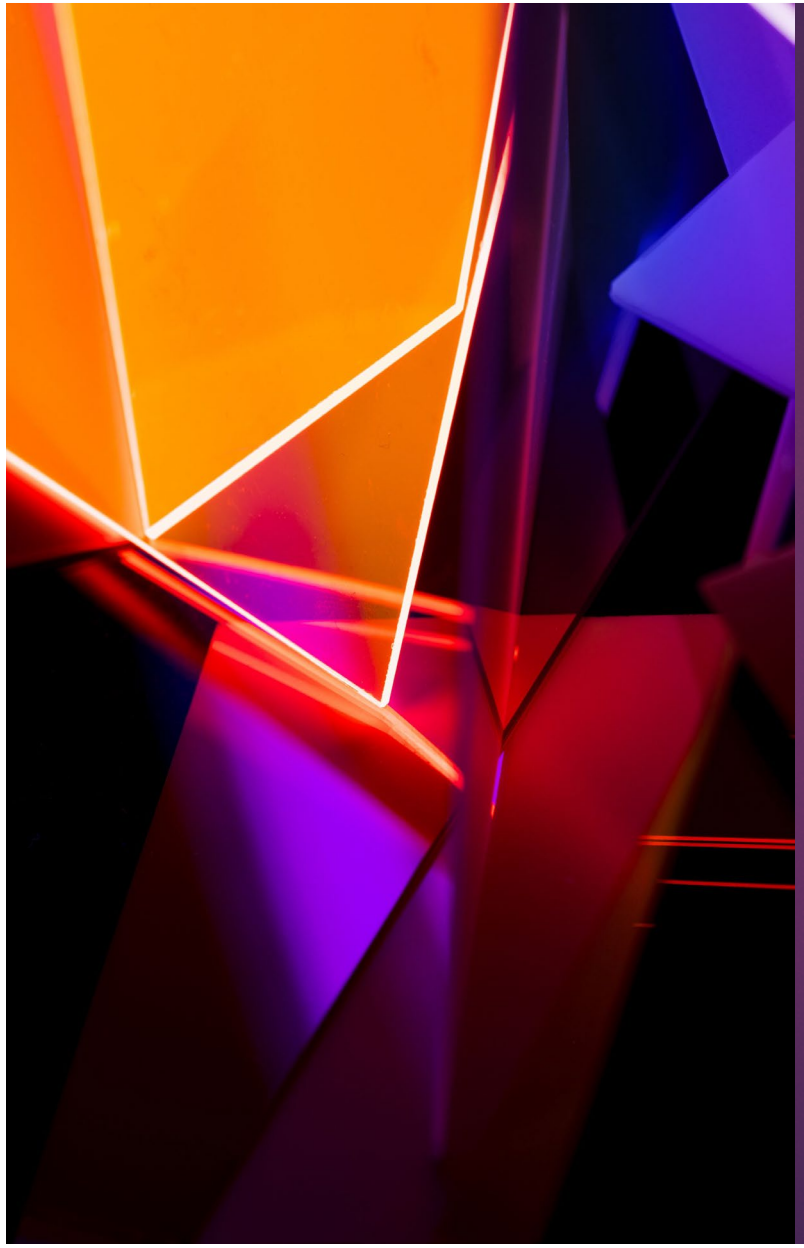

LIST OF MACHINERIES

FACTORY 01 - LIST OF MACHINERIES

AUTOMATIC PANEL SAW MACHINE - BRAND : CYW - MODEL : CPN-8-AG-N – SERIES NO : CP068764523 (YEAR 2010)
10 FEET SLIDING PANEL SAW MACHINE – BRAND : HOLD - MODEL – MJ3220M – SERIES NO : 33697645 (YEAR 2015)

FACTORY 01 - LIST OF MACHINERIES

10 FEET SLIDING PANEL SAW MACHINE – BRAND : OSETMAC - MODEL – 3320 – SERIES NO : SN12864 (YEAR 2015)
MULTI DRILLING MACHINE – BRAND : HUAWI – MODEL:MT3125 – SERIES NO: 469785789 (YEAR 2010)

FACTORY 02 - LIST OF MACHINERIES

SEMI AUTO PANEL SAW MACHINE – BRAND : CCL – MODEL : SA-17 – SERIES : SA5649876 (YEAR 2010)
10 FEET SLIDING PANEL SAW MACHINE – BRAND : NAN JING – MODEL : MJ1132C – SERIES NO : NJ65897465 (YEAR 2013)

FACTORY 02 - LIST OF MACHINERIES

MANUAL STANDARD SLIDING WOOD CUTTING MACHINE – BRAND : NAN JING – MODEL S18 – SERIES NO : NJ-S-4485 (YEAR 2012)
MANUAL STANDARD SLIDING WOOD CUTTING MACHINE – BRAND : NAN JING – MODEL S18 – SERIES NO : NJ-S-2564 (YEAR 2012)

FACTORY 02 - LIST OF MACHINERIES

10HP AIR COMPRESSOR – BRAND :LUOWEI – MODEL:12 – SERIES NO:663697582 (YEAR 2012)
WOOD CHIPPING MACHINE – BRAND : JINGYANG – MODEL 185 – SERIES NO : 185764 (YEAR 2010)

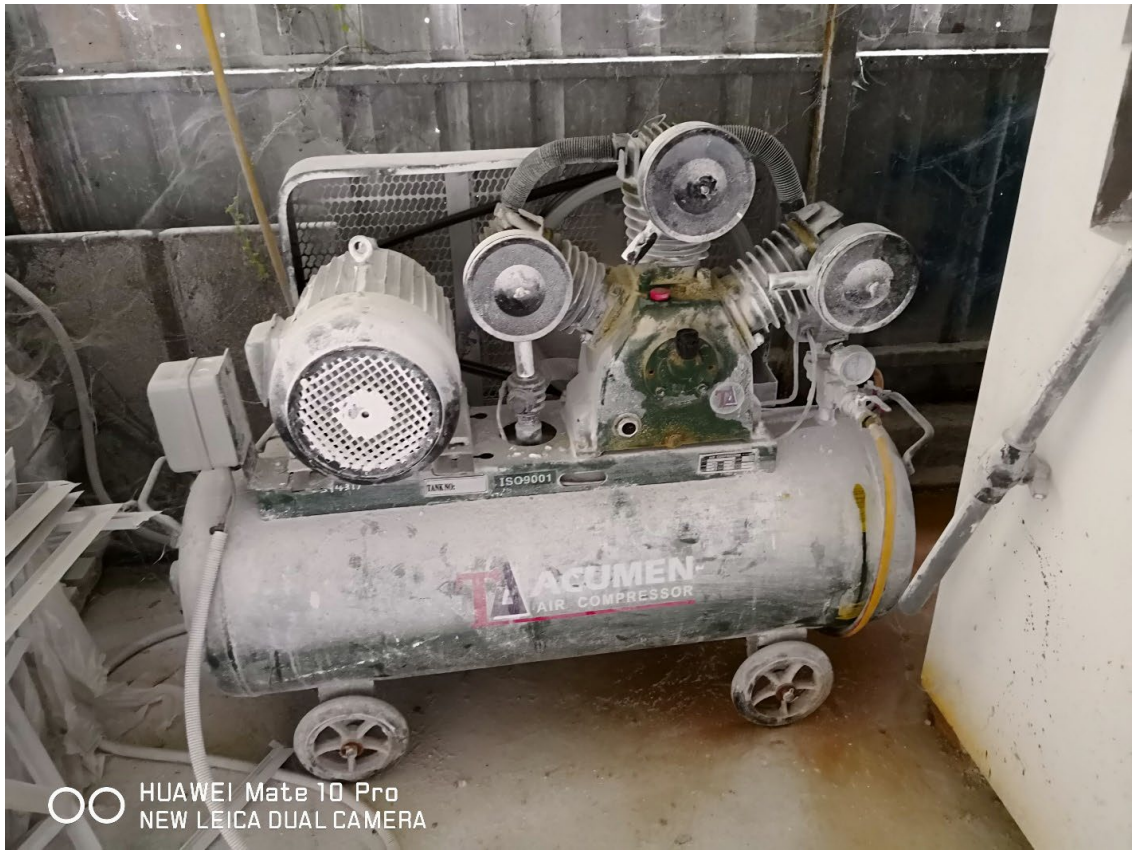

FACTORY 03 - LIST OF MACHINERIES

AUTOMATIC PANEL SAW MACHINE - BRAND : CYW - MODEL : CPN-8-AG-N – SERIES NO : CP08897645 (YEAR 2010)
10 FEET SLIDING PANEL SAW MACHINE – BRAND : NANJING – MODEL-12 – SERIES NO : 3346857 (YEAR 2015)

FACTORY 03 - LIST OF MACHINERIES

MANUAL DRILLING MACHINE – BRAND : NAN JING – MODEL 185 – SERIES NO:3345 (YEAR 2012) MANUAL STANDARD SLIDING WOOD CUTTING MACHINE – BRAND : NAN JING – MODEL S18 – SERIES NO : NJ-S-4485 (YEAR 2012)

FACTORY 03 - LIST OF MACHINERIES

10HP AIR COMPRESSOR – BRAND :LUOWEI – MODEL:12 – SERIES NO:663697582 (YEAR 2012)
10HP AIR COMPRESSOR – BRAND :ACUMON – MODEL:011 – SERIES NO:1185978 (YEAR 2016)

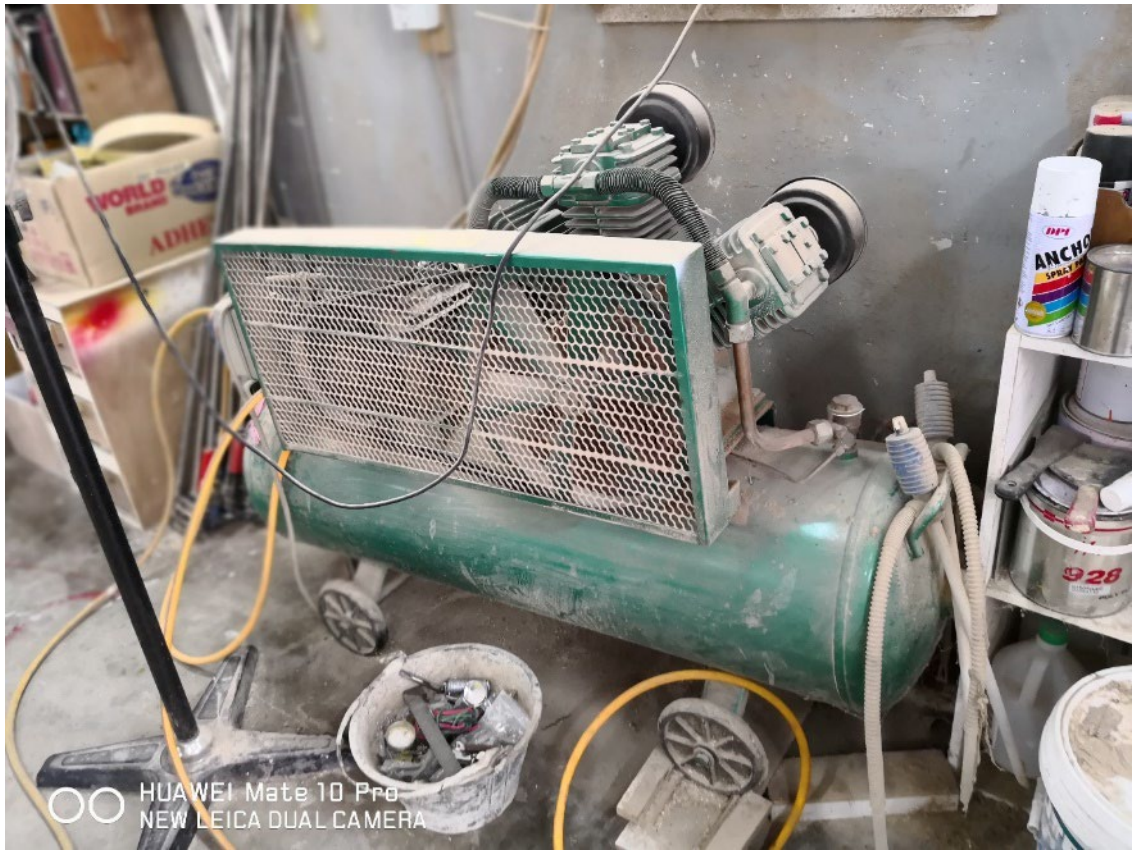

FACTORY 04 - LIST OF MACHINERIES

10 FEET SLIDING PANEL SAW MACHINE – BRAND : HOLD – MODEL MJ3220M – SERIES NO : 164857945 (YEAR 2019)
10 FEET SLIDING PANEL SAW MACHINE – BRAND : HOLD – MODEL MJ3220M – SERIES NO : 889465212 (YEAR 2019)

FACTORY 04 - LIST OF MACHINERIES

5HP AIR COMPRESSOR X 3 NOS FOR SITE USE
2HP AIR COMPRESSOR X 6 NOS FOR SITE USE

FACTORY 04 - LIST OF MACHINERIES

MANUAL SLIDING MACHINE X 2 NOS (FOR SITE USE)
MANUAL DRILLING MACHINE

FACTORY 05 - LIST OF MACHINERIES

10 FEET SLIDING PANEL SAW MACHINE – BRAND : HOLD – MODEL MJ3220M – SERIES NO : 164857945 (YEAR 2019)
10 FEET SLIDING PANEL SAW MACHINE – BRAND : HOLD – MODEL MJ3220M – SERIES NO : 889465212 (YEAR 2017)

FACTORY 05 - LIST OF MACHINERIES

MANUAL TABLE SAW X 3 NOS , AIR COMPRESSOR X 4 NOS , DRILLING MACHINE X 2 NOS

FACTORY 06 - LIST OF MACHINERIES

FREE SAW MACHINE – BRAND : DAHUA – SERIES NO:D46585 (YEAR 2008)
WOOD GRINDING MACHINE – BRAND : DAHUA – MODEL S95 – SERIES NO:3679852 (YEAR 2005)
10HP AIR COMPRESSOR – BRAND :LUOWEI – MODEL:12 – SERIES NO:663697582 (YEAR 2012)
10HP AIR COMPRESSOR – BRAND :LUOWEI – MODEL:12 – SERIES NO:769855687 (YEAR 2012)

FACTORY 06 - LIST OF MACHINERIES

10 FEET SLIDING PANEL SAW MACHINE – BRAND : JINGGANG – MODEL : M3423 – SERIES NO : 886451546 (YEAR 2014)
AUTOMATIC DOUBLE ENGINE CNC MACHINE

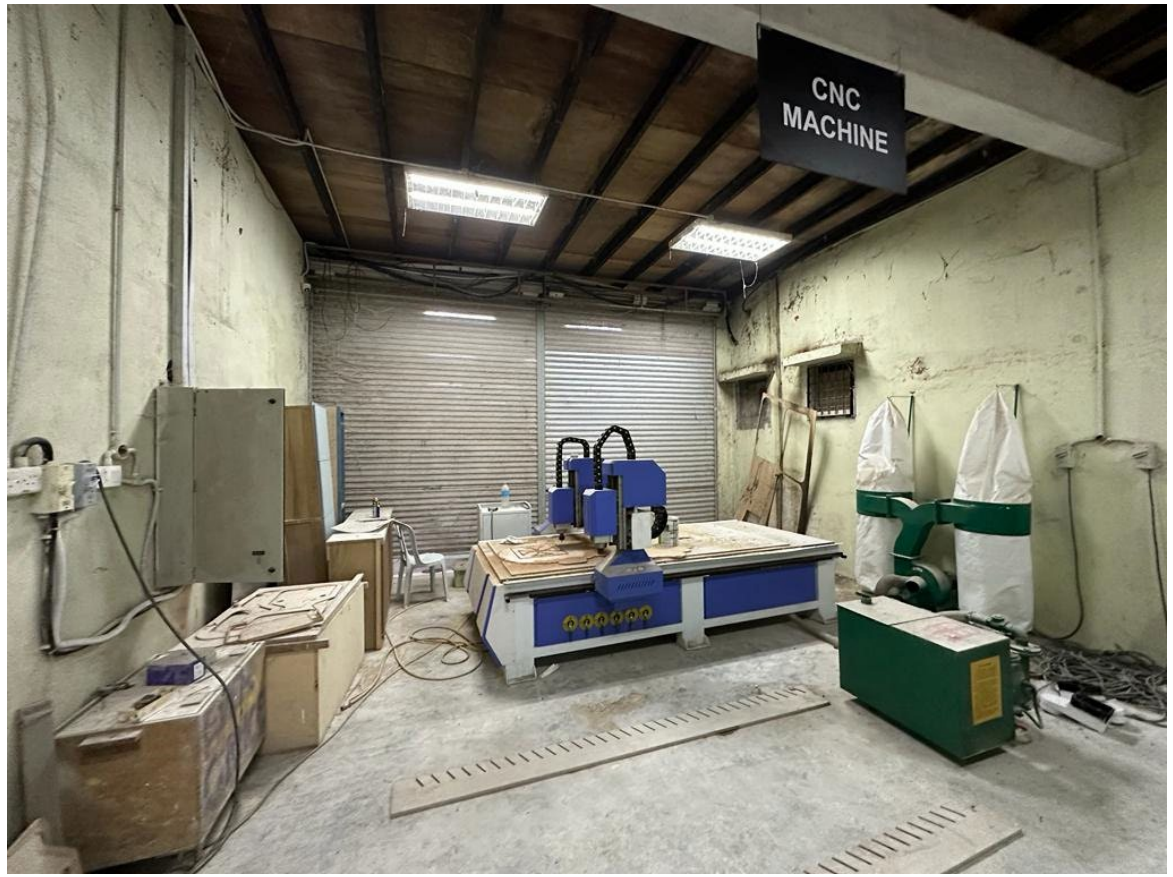

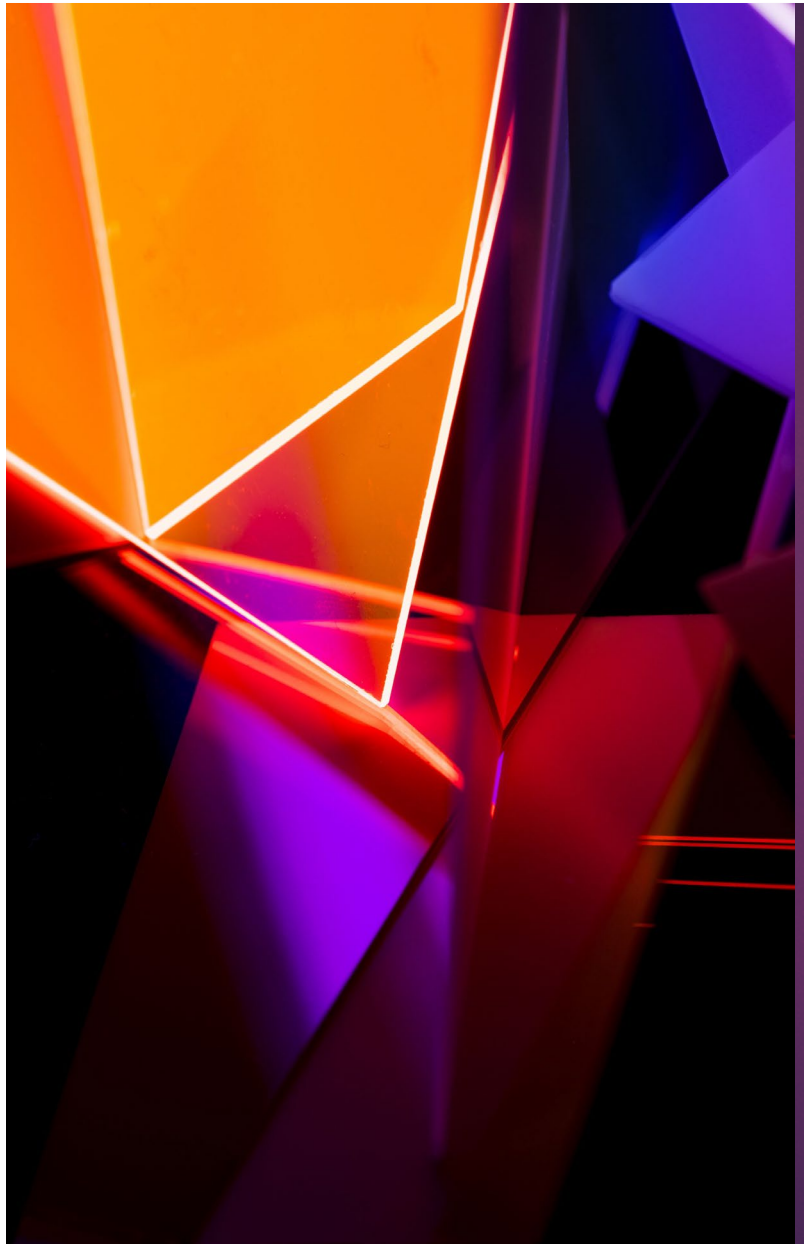

TRANSPOTATION

DELIVERY TRANSPOTATION

NISSAN – MODEL : YU41H4 (UBS) – PLATE NO :JJG6278 – 20FEET
HICOM -MODEL : 60CP2R79003082 – PLATE NO : KCD 9143 – 20 FEET

DELIVERY TRANSPOTATION

ISUZU – MODEL NPR 81UHL-3G-B (BUS) PLATE NO : JWE 1784 - 21FEET
DATHASU – MODEL 15486 – PLATE NO : BJB 9936 – 20 FEET

LOADING FROKLIFT

TOYOTA FORKLIFT - MT - 30
TOYOTA FORKLIFT – MODEL 3325