

New Minispir[®] Line

USB Spirometers

COPD and Asthma screening
has never been so intuitive
and inexpensive

Ideal for integrated
custom applications



Minispir[®]
for complete
respiratory analysis

Minispir[®] Light
for essential
spirometry testing

Minispir®

mini-laboratory
for spirometry and oximetry

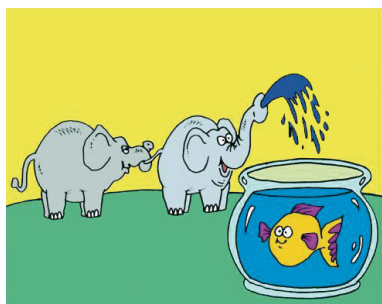

Pediatric Incentive Animations

Plugs directly into the USB port.
Real time Flow/Volume loop and Volume/time curve with PRE/POST comparison.
Advanced spirometry test interpretation.
Pediatric incentive animations.
Estimated Lung Age (ELA).

Bronchial provocation test including new **Mannitol** protocol with FEV1 response curve.
Temperature sensor for BTPS conversion.

Option available: Oximeter module
(it can be purchased separately)

WinspiroPRO®

high performance
PC software

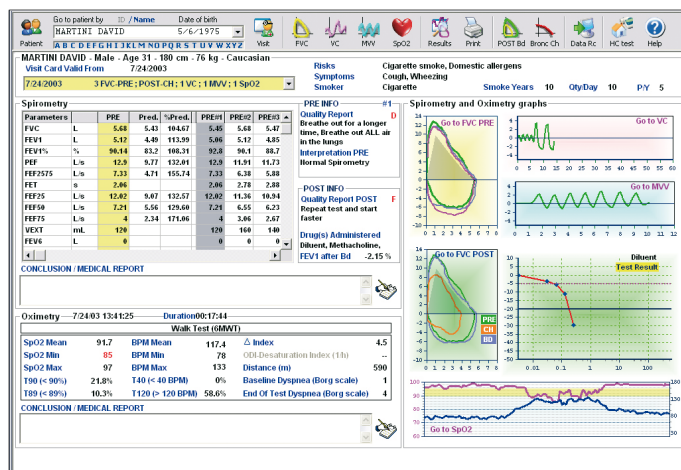

WinspiroPRO® is a unique spirometry and oximetry software, which comes standard with **Minispir®**

All patient records are shown on simple, single-screen patient cards with dynamic management of all data and graphs.

WinspiroPRO® can easily be connected to a hospital database or EMR and occupational health system. **(HL7 interface)**

Supports NHANES III standard.
Network Version available on request

Minispir® light

COPD and Asthma
intuitive screener

Winspiro® light

simplified spirometry
PC Software

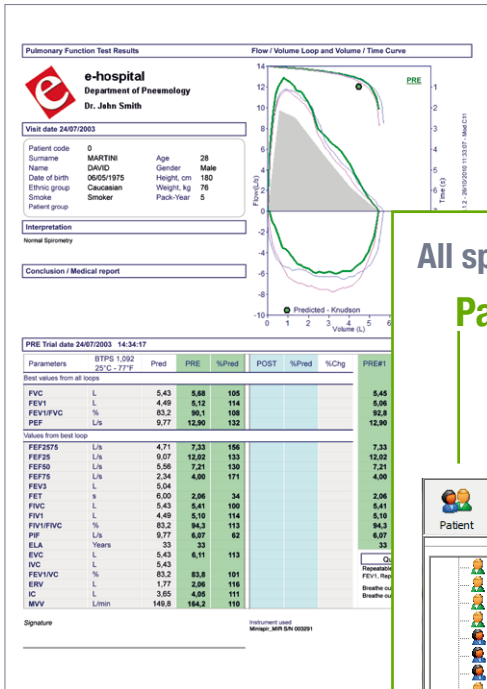

All spirometry functions in one screenshot

Patient Data
Spirometry Test
Print and Export

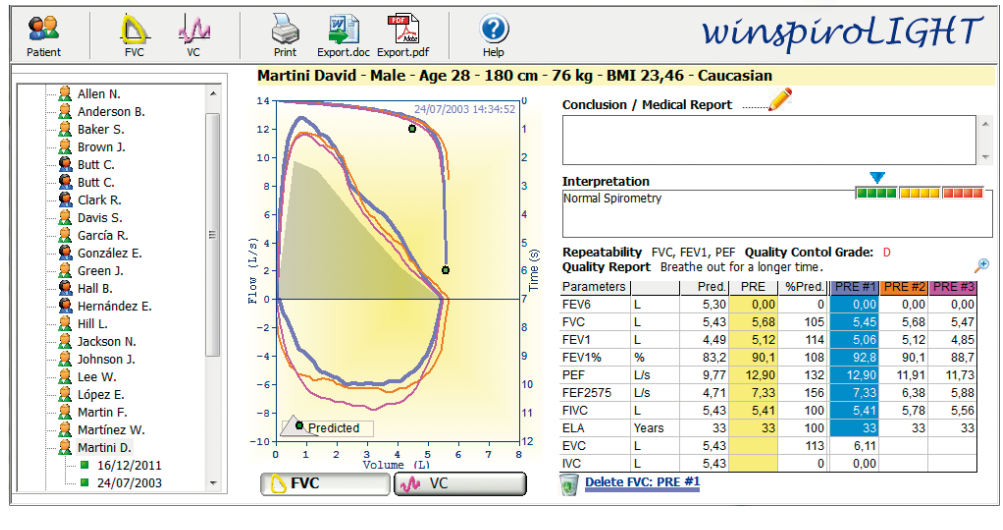

Minispir® light measures the essential parameters for a diagnostic spirometry:

FEV6, FVC, FEV1, FEV1%, PEF, FEF2575, FIVC, Lung Age, VC.

Flow/Volume loop and Volume/Time curve.

Spirometry test interpretation.

Temperature sensor for BTPS conversion.

Inexpensive and easy to use, Minispir® light meets the requirements of integrated healthcare platforms and tablet applications.

Special edition available for POST BD test

Winspiro® light is an intuitive and efficient software, which comes standard with Minispir® light for complete diagnosis.

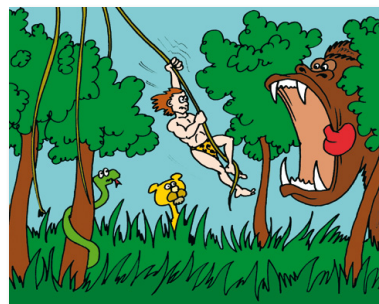

Pediatric Incentive Animations

Data export also via Email

Minispir® Spirometer

Technical specifications

Temperature sensor: semiconductor (0-45°C)
 Flow sensor: bi-directional digital turbine
 Flow range: ± 16 L/s
 Volume accuracy: ± 3% or 50 mL
 Flow accuracy: ± 5% or 200 mL/s
 Dynamic resistance at 12 L/s: <0.5 cmH2O/L/s
 Communication port: USB
 Power Supply: line powered from USB port
 Dimension: 142x49.7x26 mm
 Weight: 65 gram (2.5 Oz)



Measured parameters

FVC, FEV1, FEV1%, FEV3, FEV3%, FEV6, FEV1/FEV6%,
 PEF, FEF25%, FEF50%, FEF75%, FEF25-75%, FET, Vext,
 Lung Age, FIVC, FIV1, FIV1%, PIF, VC, IVC, IC, ERV, FEV1/
 VC%, VT, VE, Rf, ti, te, ti/t-tot, VT/ti, MVV

Minispir® Light Spirometer

Technical specifications

Temperature sensor: semiconductor (0-45°C)
 Flow sensor: bi-directional digital turbine
 Flow range: ± 16 L/s
 Volume accuracy: ± 3% or 50 mL
 Flow accuracy: ± 5% or 200 mL/s
 Dynamic resistance at 12 L/s: <0.5 cmH2O/L/s
 Communication port: USB
 Power Supply: line powered from USB port
 Dimension: 142x49.7x26 mm
 Weight: 65 gram (2.5 Oz)



Measured parameters

FVC, FEV1, FEV1%, FEV6, PEF, FEF25-75%,
 FIVC, Lung Age, VC, IVC

Minispir® Spirometer with SpO2 option

Technical specifications

SpO₂ range: 0-99%
 SpO₂ accuracy: ± 2% tra 70-99% SpO₂
 Pulse Rate range: 30-300 BPM
 Pulse Rate accuracy: ± 2 BPM or 2%



Measured parameters

SpO₂ [Baseline, Min, Max, Mean],
 Pulse Rate [Baseline, Min, Max, Mean],
 T90 [SpO₂<90%], T89 [SpO₂<89%], T88 [SpO₂<88%],
 T5 [ΔSpO₂>5%], Δ Index [12s], SpO₂ Events, Pulse Rate
 Events [Bradycardia, Tachycardia]

FlowMir® disposable turbine Complies with ATS/ERS standards



Spirometry testing
 requires maximum
 accuracy and hygiene.

FlowMir® is the answer to
 both requirements.

Each turbine is factory calibrated with a computerized
 system and packaged individually.

After patient testing both the turbine and mouthpiece
 are discarded.

**The only solution to guarantee 100%
 cross contamination free testing!**



MIR - Medical International Research S.r.l.

Via del Magliolino, 125
 00155 Roma (Italy)
 Tel. +39 06.22754777 - Fax. +39 06.22754785
 mir@spirometry.com

MIR - Medical International Research USA, Inc.

1900 Pewaukee Road, Suite O
 Waukesha, WI 53188
 Phone: (262) 565-6797 - Fax: (262) 364-2030
 mirusa@spirometry.com