

# 5天4晚韩国：济州岛 Jeju Island Tour

**特色景点:泰迪熊博物馆,冰雕和 3D 博物馆,城山日出峰,山茶花之丘**

**Tour Attractions: Teddy Bear Museum, Ice & 3D Trickeye Musuem, Seongsan Ilchulbong Peak, Camellia Hill**

**风味餐: 济州韩定食, 烤黑猪肉, 汉拿山炒饭, 海鲜火锅, 红烧青花鱼, 韩式烤肉吃到饱, 人参炖鸡, 石锅拌饭+刷刷锅, 济州道地韩式猪肉面**  
**Flavor meal: Jeju Han Ding, Roasted Black Pork, Halla Mountain Fried Rice, Seafood Hot Pot, Braised Mackerel, Korean Barbecue, Full Ginseng Stewed Chicken, Stone Pot Bibimbap + Brush Pot, Jeju Dao Korean Pork Noodles**

**第一天 吉隆坡飞往济州岛 (晚餐)**  
 集合于吉隆坡机场, 飞往韩国济州岛, 抵达后-前往游览龙头岩-模样有如龙, 是由汉拿山火山口喷出的熔岩在海上凝结而成。和神奇之路它是一段长 100 米的斜坡道路, 视觉上给人一种“上坡”的感觉。接着参观冰雕博物馆济州第一家建成的冰川博物馆, 展现了将冰块提升到艺术水平的最好的雕塑。此外, 它提供了一个体验空间, 游客可以触摸和感受冰雕。【济州 3D 博物馆】-利用人的视线错觉现象制造乐趣的馆, 令你不用去欧洲也有自身于艺术天堂的感觉。展览馆所有展品都可以触摸和拍照。最后前往游览塔洞地下街。

**第二天 济州岛 (早午晚)**  
 早餐后, 前往城山日出峰和涉地可支突出于东部海岸的火山之一, 山顶为一片广阔的牧场, 由此观看日出, 美不胜收。城邑民俗村以茅草覆盖的屋顶、石头砌成的院墙及用架木取代门户的民宅。接着前往参观海女博物馆和泰迪熊博物馆-展示百年来深受全世界人们喜爱的各式各样玩具熊。最后体验韩式海水汗蒸幕

**第三天 济州岛 (早晚)**  
 早餐后, 前往绿茶博物馆以绿茶为主题而建设, 是了解学习韩国传统茶文化的最佳绿茶博物馆。接着游览山茶花之丘拥有世界上最大的山茶花, 花期最早的山茶花, 以及散发香味的山茶花, 共计有 500 多种, 6000 多株的山茶花树聚集在此。柱状节理带是济州岛的自然保护对象。接着参观药泉寺和独立岩。

**第四天 济州岛 (早午晚)**  
 早餐后前往人参专卖店, 护肝宝和彩妆店。接着游览紫菜博物馆和韩服体验。接着前往国际免税店购物。

**第五天 济州岛 - 吉隆坡 (早午)**  
 东门海鲜市场 (自费购买海产或海鲜) 和韩国土产店这里的海鲜市场在济州道具有举足轻重的地位, 规模庞大且品种齐全。接着前往济州机场 - 吉隆坡。

**DAY 1 : Kuala Lumpur - Jeju Island (D)**  
 Assemble in KL Airport flight to Jeju Island, Once Arrival, transfer to visit Yongduam Rock Shape like Dragon's Head, is an unusual lava formation that lies on the coast. Mysterious Goblin Road It is a strange phenomenon happens on the gentle slope. Ice Museum the first of its kind built in Jeju, exhibits the best sculptures that elevated the ice up to the state of art. Also, it provides an experience space where visitors can touch and feel the ice sculptures. 3D Trickeye Musuem -exhibitions consist of several themed sections, such As Animal Zone, Magic Zone, Illusion and etc, after that shopping in Tpdong Street.

**DAY 2 : Jeju Island (BLD)**  
 After breakfast ,visit to Seongsan Ilchulbong Peak, Seongeup Folk Village & Seopjikoji Which is the cultural assets associated with Jeju describe the unique cultural heritage, nature of the islanders and features . After that visit to Jeju Haenyeo Museum & Jeju Teseum- A variety of teddy bears that have been loved by people all over the world for centuries.Last, proceed to Yongduam Haesu Spa Land experience.

**DAY 3 : Jeju Island (BLD)**  
 After breakfast ,visit to Osulloc Tea Museum It is a local green tea museum to learn about traditional Korean tea culture. Camellia Hill- one of the best garden in jeju island. Its gorgeous during the day. More that 500 species of camellia flowers are in bloom which you might be fascinated by the smell of flowers. Not only smell of the flowers, but also from the beautiful scene. Last visit to Yakchunsa Temple & Oedolgae Rock

**DAY 4 : Jeju Island (BLD)**  
 After breakfast ,visit to Ginseng Outlet, Liver Health Center & Korean Cosmetic . After that experience DIY Kimchi or Kim Making & Hanbok Experience. Last shopping in Duty Free Shop

**DAY 5 : Jeju Island - Kuala Lumpur (BL)**  
 After breakfast ,visit to Dongmun Traditional Market & Grocery Market - The seafood market here has a decisive position in Jeju Road, with a large scale and a full range. After that transfer to Jeju Airport - Kuala Lumpur.

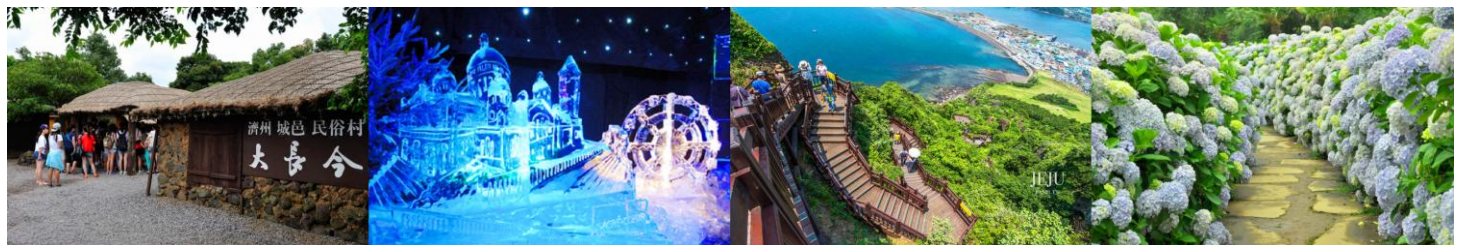

## 我们的全包 Our All-In:

来回机场税 Airport Tax, 燃油费及杂费 Fuel Tax, Tour 全程导游/司机小费 Guide/Driver Tipping, 机场来回接送(只限芙蓉区与各分行上车) Airport Transfer (Seremban area & Branch office), 酒店住宿 Hotel, 用餐 Meals, 景点门票 Entrance Fee

**不含 Exclude: 旅游保险 Insurance**

\*上述行程仅供参考, 正确行程乃依照当地接待社按当时实际状况重新调整为主。\*The above itinerary is for reference only & is subject to change without prior notice\*

### Seremban HQ:

No. 76, 1st Floor, Jalan Yam Tuan, 70000, Seremban, N.Sembilan, Malaysia.  
 ☎ 06-7635 514 ☎ 06-763 6933

### Selangor Branch:

31-2, Jalan SP 2/2, Taman Serdang Perdana, 43300 Seri Kembangan, Selangor  
 ☎ 03-8948 8989 ☎ 03-8948 6661

### Kepong Branch:

56-1, Jalan Metro Perdana Barat 2, Taman Usahawan, 52100 Kepong Utama, KL  
 ☎ 03-6251 1605 ☎ 03-6242 3699

### Klang Branch:

39-1, Lorong Batu Nilam 3A, Bandar Bukit Tinggi, 41200, Klang, Selangor.  
 ☎ 03-3319 2989 ☎ 03-3319 0989