

DocuCentre S2010 / S1810
A3 Monochrome
Multifunction Device



DocuCentre S2010 / S1810

A3 Digital Monochrome Multifunction Device

The optimum print solution
for small and home office



Achieving versatility and value in one compact package

DocuCentre S2010/S1810 is the high performance addition to Fuji Xerox's award-winning fleet of monochrome multifunction devices (MFD).

Featuring an intuitive design and versatile copy, print, and scan capabilities, this heavy-duty and easy-to-use print solution is perfect for small or home offices seeking to upgrade their daily productivity at a fraction of the cost.

Whether it's continuous usage or large volume print jobs, DocuCentre S2010/S1810 delivers consistently high reliability and crisp print quality—all while making it easy to save office space and resources.



Cost Efficient

High Performing

Easy to Master

Versatile Features

Lower costs, elevated value

Save resources easily

Make the most out of paper and toner resources with the Multiple-Up function, which lets you print two pages on one sheet. When used in tandem with duplex mode, you can print up to four pages on just one piece of paper.

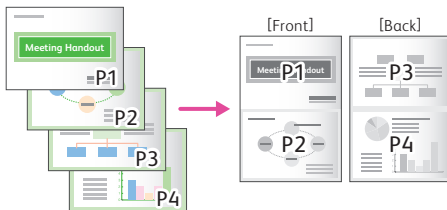

Calibrate your toner usage

By controlling the toner density in your print and copy jobs, you easily keep your running costs to a minimum. Click on the Toner Saver Mode button to instantly change copy density according to your print requirements.

Use your energy responsibly

Fuji Xerox makes it easy for you to work sustainably. At TEC values of 1.32 kWh, your MFD follows the stringent standards for energy efficiency set by the International Energy Star Program.

Note: TEC value of DocuCentre S1810 is 1.24kWh.

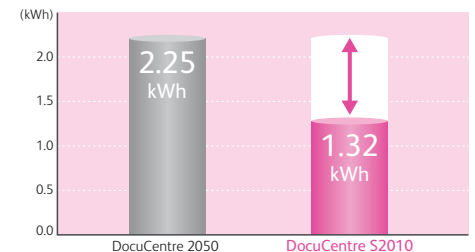

Industry-leading performance

High copy/print speed

Enjoy maximum results fast, regardless of your document requirements: DocuCentre S2010 copies and prints at a rate of 20 pages per minute (ppm)*1 in A4-size single-sided mode and 13 ppm in A4-size duplex mode.

*1 A4LEF. In the case of DocuCentre S1810, it is 18ppm.

Collation simplified

No need to shuffle through your high-volume printouts: electronically sort your multiple-page documents according to your desired page order for fuss-free print collection and collation.

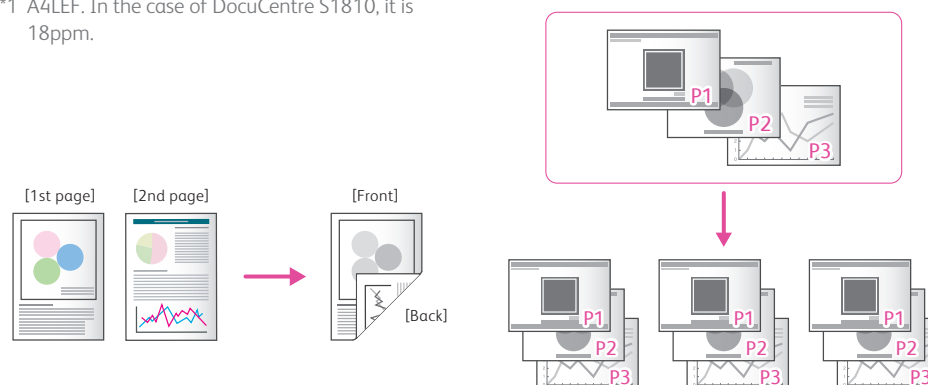

Automatic Document Feeder*1

The Automatic Document Feeder efficiently loads up to 110 A4-size document pages for effortless copying, while the durable document platen glass handles small documents and books of varying sizes for printouts.

*1 80 gsm paper.



Easy-to-Master User interface

DocuCentre S2010/S1810 features an intuitive and clutter-free control panel, with your most frequently used print, copy, and scan functions right at your fingertips.



Space-saving output tray designed for accessible printout collection

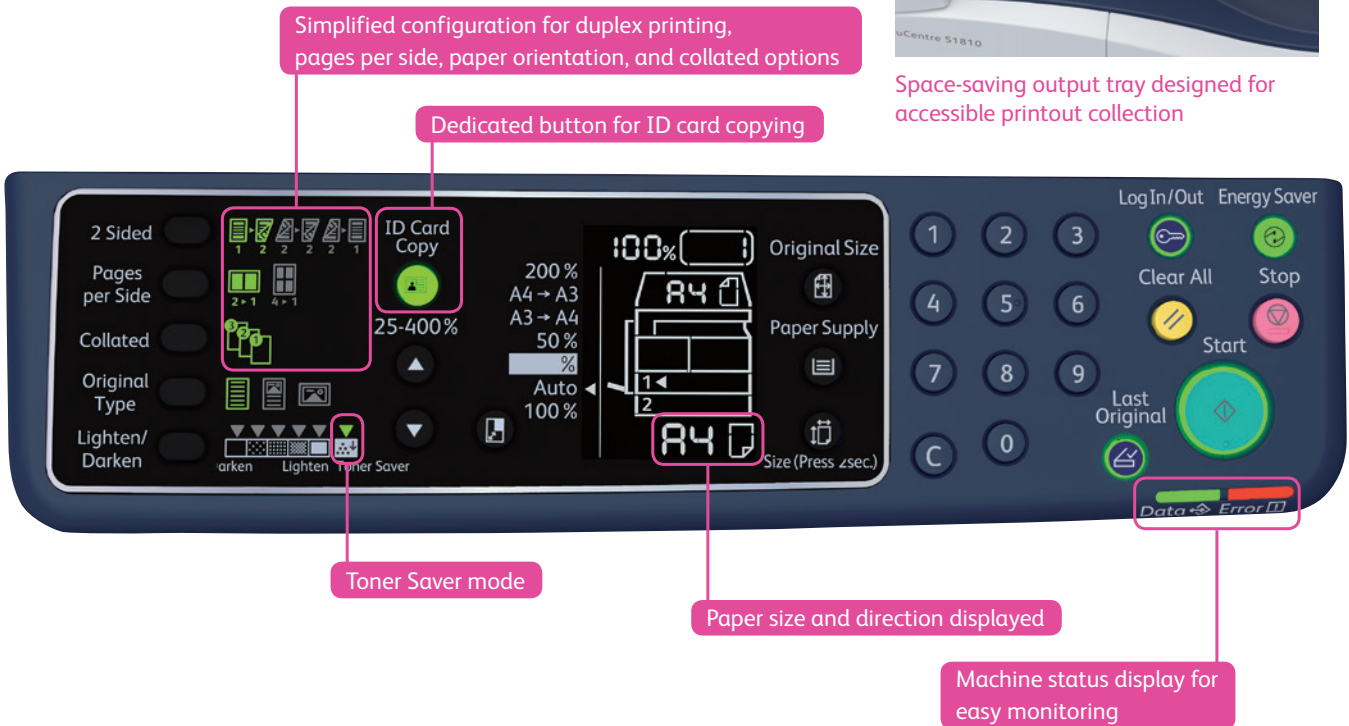

Simplified configuration for duplex printing, pages per side, paper orientation, and collated options

Dedicated button for ID card copying

Toner Saver mode

Paper size and direction displayed

Machine status display for easy monitoring

Versatile features

ID card copy

Press the ID Copy button to easily copy, both sides of your ID card onto one document, with automatic image centering.

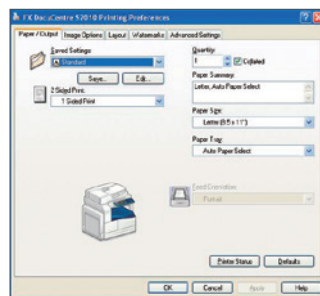
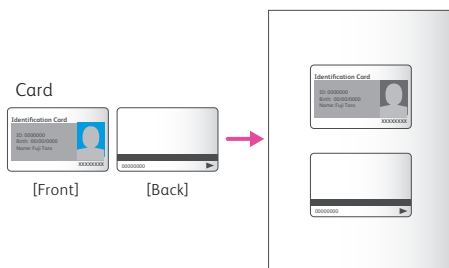

Printer driver UI screen

Crisp image digitalisation in a snap

Use your DocuCentre S2010/S1810 to digitise monochrome documents up to a maximum size of A3 and a resolution of 600 dpi—and deliver scanned data directly to your PC. The Automatic Document Feeder also performs high-speed scans of multi-page documents at a rate of 18 sheets per minute.*¹

*1 Fuji Xerox standard documents (A4LEF), 200 dpi, with Scan to PC (TWAIN:USB).

Tailor-made connectivity

Connect your DocuCentre S2010/S1810 in accordance with your printing needs: either directly to your computer with a USB cable, or through Ethernet 100BASE-TX/10Base-T support for a networked print configuration across multiple computers.

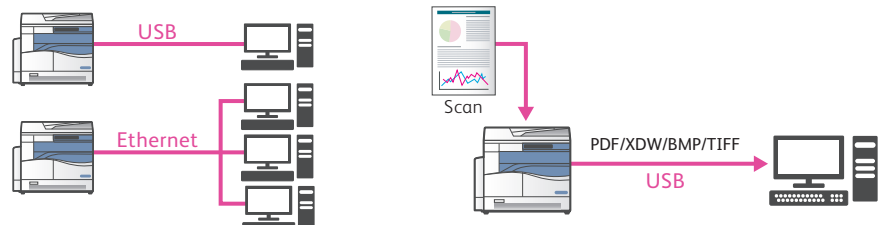

Maximise Your Space and Workflow

As a flexible modular system, DocuCentre S2010 / S1810 is designed to save valuable office space and enhance your work environment. Choose a configuration that's perfectly tailored to your workflow requirements: a desktop set-up for personal or small group use, or a stand-alone device for easy access by multiple users, with an optional tray capacity of up to 500 sheets.



	PPM	COPY	Local Print	Scan	Network Print	DADF	Duplex	Bypass tray
DocuCentre S2010	20	✓	✓	✓	✓	✓	✓	✓
DocuCentre S1810	18	✓	✓	✓	✓	✓	✓	✓

Note: USB Cable is packaged with the main unit.

Specifications of DocuCentre S2010 / S1810

Basic Functions / Print Function

Item	DocuCentre S2010	DocuCentre S1810
Type	Built-in Type	
Print Resolution	600 x 600dpi	
PDL	HBPL	
Memory	128MB (HDD Not Available)	
Resolution	600 x 600dpi (Text/Text-Photo/Photo)	
Half-tone/Printable Colours	256 shades of grayscale	
Warm-up Time	30 seconds or less (at room temperature 20°C)	
Continuous Print Speed*1	A4LEF/B5LEF: 20ppm A4SEF: 15ppm	18ppm 14ppm
Original Paper Size	Sheets/Books: Maximum 297 x 432mm (A3, 11 x 17")	
Output Paper Size*1	Maximum: Tray/ Bypass tray: A3, 11x17" Minimum: Tray: B5, Bypass tray: A5SEF, 5.5x8.5"	
Image loss width	5.5 mm max. at top, right, and left 6.0 mm max. at bottom	
Output Paper Tray	Tray/Tray2(OPTION): 60 to 90gsm	
Weight*2	60 to 110gsm	
Paper Tray Capacity	Standard: Tray1: 250 sheets*4, Bypass tray: 100 sheets*5 Optional: One Tray Module (Tray 2): 500 sheets*4 Maximum: 850 sheets (Tray1 + Tray2 + Bypass tray)	
Output Tray Capacity*4	250 sheets(A4)	
Protocol	Network connection: TCP/IP v4/v6 (lpd, Port9100)	
Operating System*2	Windows® XP, Windows Server® 2003, Windows Vista®, Windows Server® 2008, Windows® 7, Windows® XP x64, Windows Server® 2003 x64, Windows Vista® x64, Windows Server® 2008 x64, Windows® 7 x64, Windows Server® 2008 R2 x64	
Connectivity	Standard : USB2.0, Ethernet 100BASE-TX/10BASE-T	
Power Supply	AC220-240V±10% 8A for 50/60Hz	
Power Consumption	220V: 1.76kW or less, 240V: 1.92kW or less Sleep Mode: 2.85W or less	
Dimensions*7	W 595 x D 569 x H 496mm (with Platen Cover) W 595 x D 569 x H 581mm (with Document Feeder)	
Machine weight*8	36kg (with Document Feeder)	

*1 Non-standard paper sizes cannot be used.

*2 Copying may not be performed correctly depending on the conditions.

*3 The speed may be reduced due to image quality adjustment.

*4 When using 80 gsm paper.

*5 When using Fuji Xerox standard paper.

*6 The machine may pause temporarily to perform image stabilization.

*7 Except power cord. Width include power cord: 622mm (w/ Platen Cover).

*8 Toner cartridge is not included.

The minimum holding period for replacement precision parts is 7 years after production is ceased for the main unit of the device.

Descriptions in this material, product specifications and / or appearances are subject to change without prior notice due to improvements. Please note that the product colour appears differently from the actual colour as a result of properties of papers or printing ink. Other company names or product names are registered trademarks or trademarks of each company.



For Your Safe Use

Before using the product, read the Instruction Manual carefully for proper use.

Use the product with an appropriate adequate power source and voltage displayed. Be sure to establish a ground.

In the case of a failure or short circuit, an electric shock may result.

Copy Function

Item	DocuCentre S2010	DocuCentre S1810
Type	Desktop Type	
First Copy Output Time	7.5 seconds or less (A4LEF)	
Preset	50%, 70%, 81%, 100%, 141%, 200%	
	Variable: 25% to 400% (in 1% increments)	
Continuous Copy Speed*3	A4LEF/B5LEF	20ppm
	A4SEF	15ppm
	B4/B5SEF	12ppm
	A3	10ppm

*1 The speed may be reduced due to image quality adjustment. Print speed may also drop depending on the documents.

*2 Please refer to the Fuji Xerox website for the latest supported operating systems.

Scan Function

Item	DocuCentre S2010	DocuCentre S1810
Type	Monochrome Scanner	
Scanning Resolution	600 x 600dpi, 400 x 400dpi, 300 x 300dpi, 200 x 200dpi	
Scanning Speed*1	18 sheets/min [Fuji Xerox Standard Document(A4 LEF), 200dpi, using TWAIN driver (USB)]	
Connectivity	USB2.0	
TWAIN Driver (USB)	Operating System*2	Windows® XP, Windows Server® 2003, Windows Vista®, Windows Server® 2008, Windows® 7, Windows® XP x64, Windows Server® 2003 x64, Windows Vista® x64, Windows Server® 2008 x64, Windows® 7 x64, Windows Server® 2008 R2 x64

*1 The scanning speed varies depending to documents.

*2 Please refer to the Fuji Xerox website for the latest supported operating systems.

Note: TWAIN application is necessary to scan. Format of the file after scanning depends on each application.

Duplex Automatic Document Feeder

Item	DocuCentre S2010	DocuCentre S1810
Type	Duplex Automatic Document Feeder	
Original Paper Size	Maximum: A3,11x17"; Minimum: A5 38-128gsm (In Duplex:50-128gsm)	
Capacity*	110 sheets	
Feeding Speed (A4LEF)	20 sheets/minute	
Dimensions / Weight	W 540 x D 492 x H 95mm, 6.3kg	

*When using 80 gsm paper.



Reproduction Prohibitions

Please note that reproduction of the following is prohibited by law: Domestic and overseas bank notes and coins, government-issued securities, national bonds and local bond certificates. Unused postage stamps and post cards. Certificate stamps stipulated by law. The reproduction of works for copyright purposes (literary works, musical works, paintings, engravings, maps, cinematographic works, photographic works, etc.) is prohibited except when they are reproduced personally, at home or within limited range according to the above. This product is equipped with an anti-counterfeit feature. This feature is not intended to prevent illegal reproduction. Be extremely careful about the management of equipment used.

For more information or for your nearest authorised Fuji Xerox Printers reseller, visit our website or call:

Australia 1300 793 769

New Zealand 0800 993 769

www.fujixeroxprinters.com.au

www.fujixeroxprinters.co.nz

