

BT / NT
series

AMD

Screw-in Endmill Holder

圓刀銑刀桿

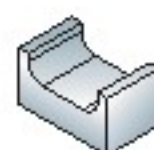
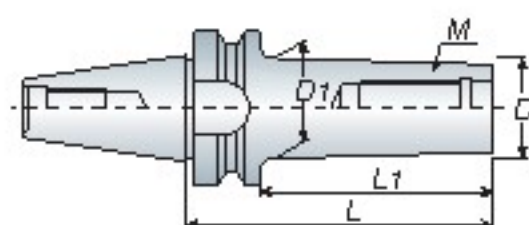

R角加工



曲面加工

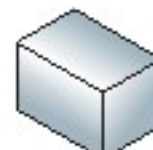

平面加工



Model No.	M	D	D1	L1	L	Weight (kg)
BT40AMD122-080	6	11	12	53	80	1.10
-100	6	11	12	73	100	1.20
AMD123-080	6	11	12	53	80	1.20
AMD162-080	8	13	16	53	80	1.20
-100	8	13	16	73	100	1.30
AMD202-080	10	18	20	53	80	1.20
-100	10	18	20	73	100	1.30
AMD253-080	12	21	25	53	80	1.30
-100	12	21	25	73	100	1.40
AMD354-080	16	33	35	53	80	1.40
-100	16	33	35	73	100	1.60
BT50AMD122-100	6	11	12	62	100	4.00
-120	6	11	12	82	120	4.10
AMD162-100	8	13	16	62	100	4.00
-120	8	13	16	82	120	4.10
AMD202-100	10	18	20	62	100	4.10
-120	10	18	20	82	120	4.20
AMD253-100	12	21	25	62	100	4.10
-120	12	21	25	82	120	4.20
AMD354-100	16	33	35	62	100	4.20
-120	16	33	35	82	120	4.30

Unit: mm

RD

Corner Rounding End Mills

圓刀銑刀

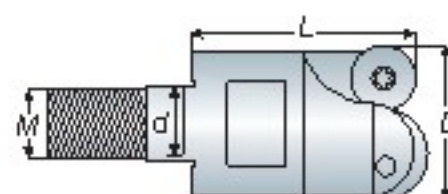

Model No.	Dimension				Teeth	Insert	Screw	Clamp	Screw	Wrench
	d	D	M	L						
RD051-D123-MD11-18	6.5	12	6	18	3	RD..0501..	MS2005A	-	-	T6
RD072-D162-MD14-23	8.5	16	8	23	2					
RD072-D172-MD14-23	8.5	17	8	23	2					
RD072-D203-MD18-30	10.5	20	10	30	3					
RD072-D213-MD18-30	10.5	21	10	30	3	RD..0702..	MS2506B	-	-	T9
RD072-D254-MD23-35	12.5	25	12	35	4					
RD072-D264-MD23-35	12.5	26	12	35	4					
RD072-D356-MD29-43	17	35	16	43	6					
RD103-D202-MD18-30	10.5	20	10	30	2					
RD103-D212-MD18-30	10.5	21	10	30	2					
RD103-D253-MD23-35	12.5	25	12	35	3	RD..1003..	MS3507A	-	-	T15
RD103-D263-MD23-35	12.5	26	12	35	3					
RD103-D354-MD29-43	17	35	16	43	4	RD..1003..	MS3507A	MC35 141	MS3509A	T15

Unit: mm

