WP WEATHERPROOF FITTING

1x36

2x36

Specifications

Type of Tube	T8 LED Tube
Terminal	24A 450V T110 VDC CE Rohs
Lamp Holder	G13
Cable Gland	PG 9 Polypropylene
Gasket	Silica Gel
Inner Wiring	Copper wire (1 x 0.5mm^2)
Class	Class I
IP	IP65
Mounting	Surface mounted
Diffuser Material	Polycarbonate PC
Body Material	ABS

Features:

- The lamp shade is made of high quality PC material, with properties of anti-UV and flame retardance, dull polished surface design and soft light.
- The lamp base is made of high quality ABS material, with high mechanical strength, impact resistance, high temperature resistance and durableness.
- The sealing strip is molded by PU, with good sealing performance using **stainless steel clips.**
- Mounting Method: Surface Ceiling / Wall / Suspension
- Wiring: 3-way wiring design for **PHILIPS** / **OSRAM** LED Tube only. Optional: double-ended wiring / magnetic ballast / emergency power pack.

CE

Applications:

Ideal for Indoor & outdoor areas with high IP requirement, food industries, chemical plants, swimming pool areas, dusty humid and corrosive environments, washing houses, breweries, under canopy areas, pharmaceutical factories, loading bays, food, packing areas, garages, etc.

Model	No. of Tube	Dimension	Weight
VSL-WP 1x36AB (w/o led tube)	1 x T8 1200mm	1260(L) x 64(W) x 83(H)mm	0.9kg
VSL-WP 2x36AB (w/o led tube)	2 x T8 1200mm	1260(L) x 96(W) x 83(H)mm	1.2kg

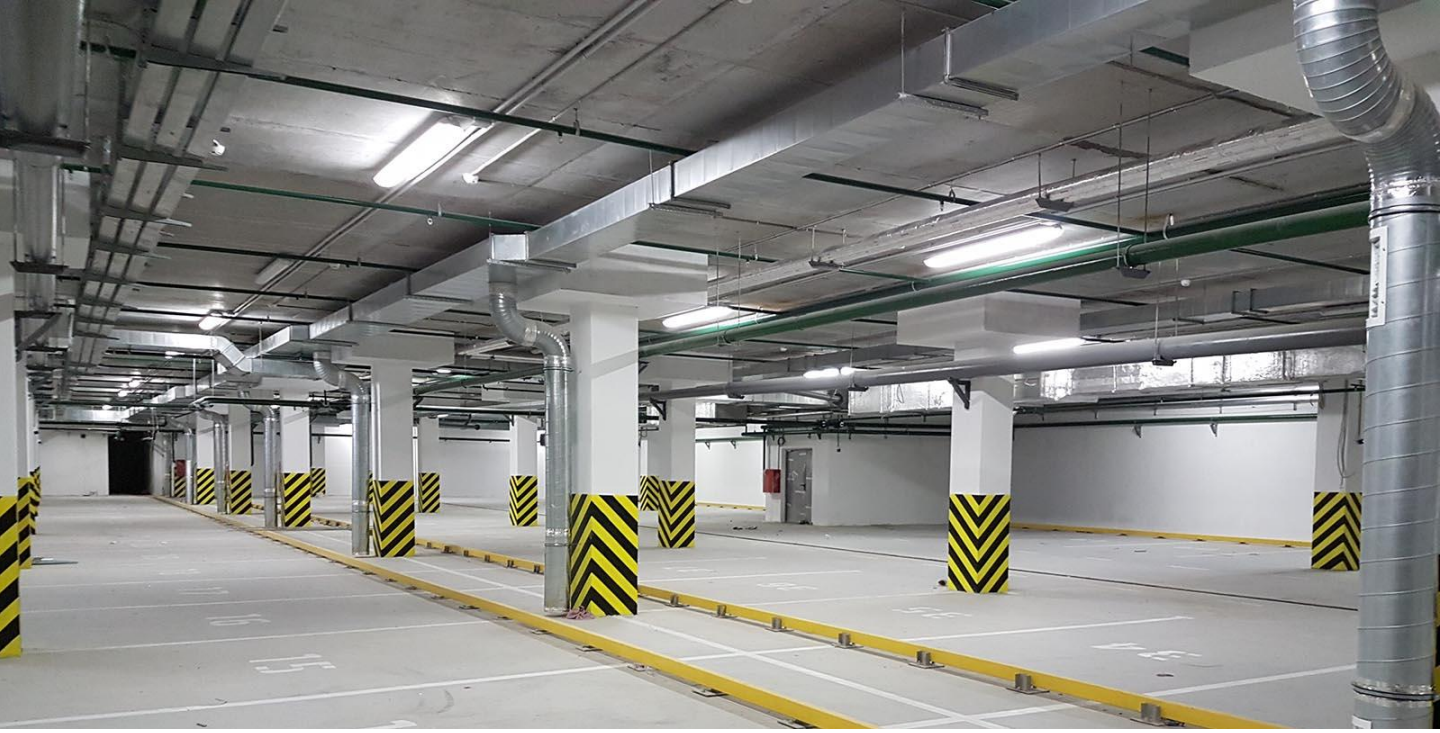

1x36

2x36

Dimension:

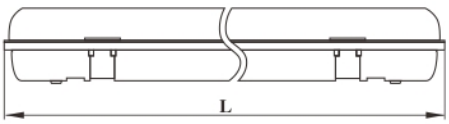

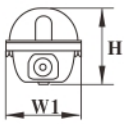

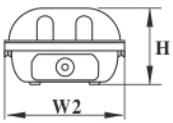

L= 1260mm W1= 64mm
H= 83mm W2= 96mm

Photometric:

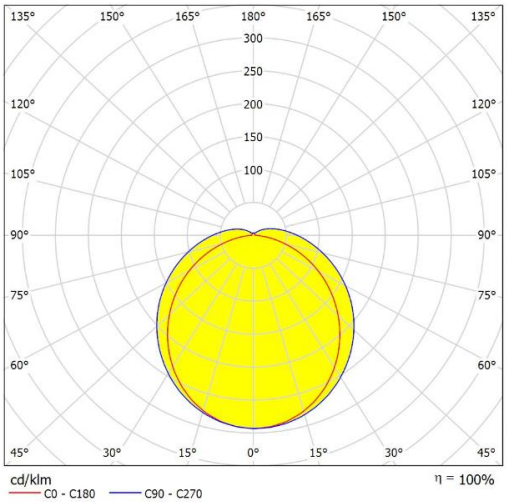

Accessories:

Stainless Steel Clip x 10pcs

Cable Gland PG 9 PP x 1pc

Stainless Steel Bracket x 2pcs