

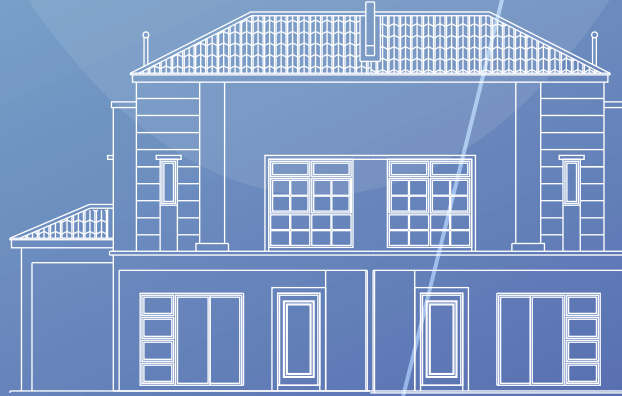

ECO
BOTANIC
AMONGST SOFT GRASS AND PURE CLASS

THE BOROUGH

SMART LIVING MADE SIMPLE



ATTLEBOROUGH

22'x65' | 1,852SQFT

LAYOUT PLAN



ATTLEBOROUGH

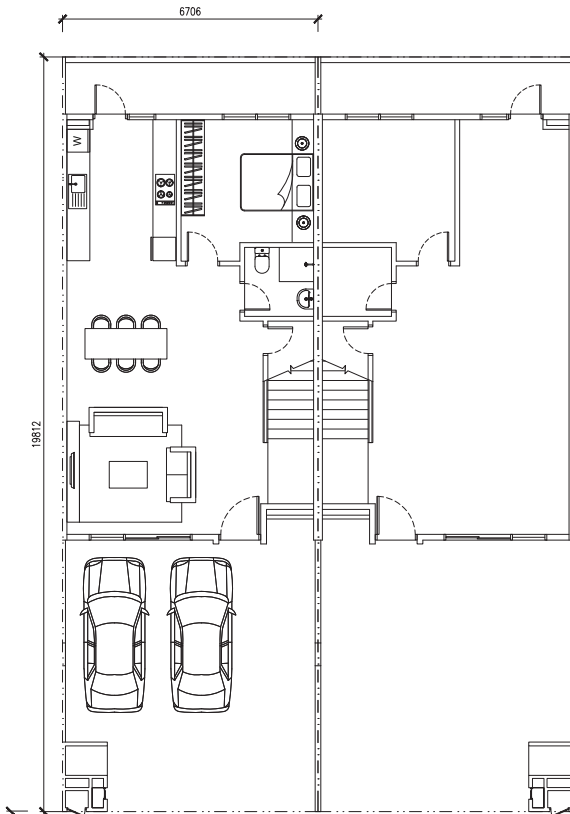

GROUND FLOOR

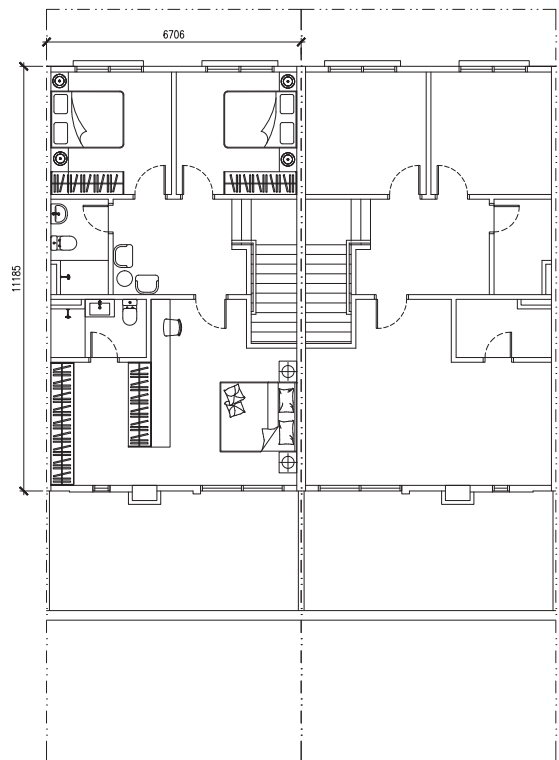

FIRST FLOOR

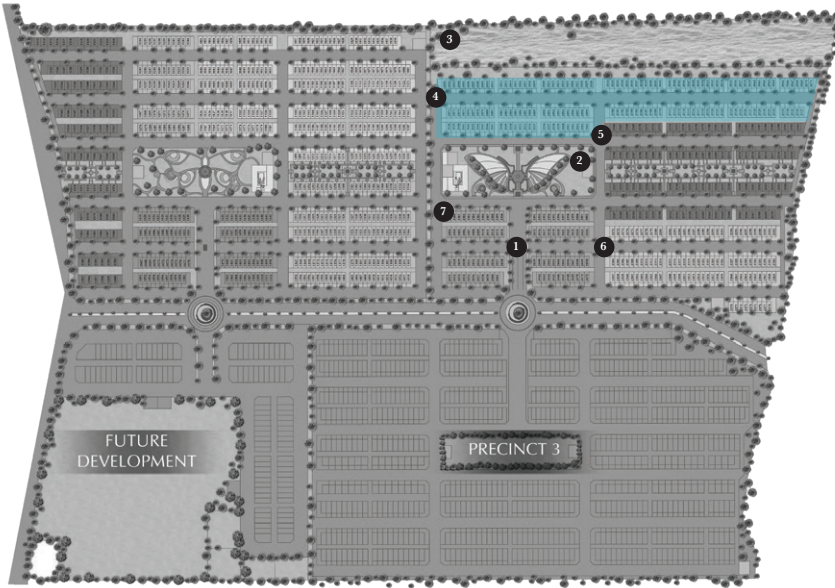

LEGENDS

- 1 GRAND ENTRANCE STATEMENT
- 2 MAIN TOWN PARK
- 3 RETENTION POND
- 4 ATTLBOROUGH | 22'X65'
- 5 BROMBOROUGH | 30'X60'
- 6 CHARMBOROUGH | 22'X70'
- 7 DESBOROUGH | 22'X70'

SPECIFICATIONS

Structure	: Reinforced Concrete Framework	Sanitary and PlumbingFittings	: Water Closet	3 nos.	
Wall	: Brick Wall		: Wash Basin	3 nos.	
Roof Covering	: Roof Tiles / R.C. Flat Roof		: Soap Holder	1 no.	
Roof Framing	: Lightweight Truss		: Toilet Roll Holder	3 nos.	
Ceiling	: Asbestos Free Ceiling Board / Plaster Ceiling Board / Skim Coat		: Shower Rose	3 nos.	
Windows	: Aluminium Frame Glass Window		: Kitchen Sink	1 no.	
Doors	: Timber Door / Flush Door / Aluminium Glass Door / Aluminium Sliding Door	Electrical Installation	: Lighting Point	21 nos.	Corner / Intermediate / Special End Unit With Land / End Unit
Ironmongery	: Selected Lockset		: Power Point (13A)	22 nos.	20 nos.
Wall Finishes	: Master Bath, Bath 2		: TV Point	1 no.	1 no.
	: Bath 3		: Ceiling Fan Point	6 nos.	6 nos.
	: Kitchen		: Air-Con Point	5 nos.	5 nos.
			: Water Heater Point	3 nos.	3 nos.
			: Gate Light Point	1 no.	1 no.
Floor Finishes	: Ground Floor	Internal Telephone	: Data Point	1 no.	1 no.
	: Living / Dining / Bedroom 4	Trunking & Cabling			
	: / Kitchen / Store	*Fencing	: 1500mm Brick Wall		
	: Bath 3	*Turfing	: Cow Grass (Corner Lot / Special End Lot With Land / End Lot With Land)		
	: Car Porch				
	: Yard / Other Areas				
First Floor					
	: Master Bedroom /				
	: Bedroom 2 / Bedroom 3				
	: Staircase / Family				
	: Master Bath				
	: Bath 2				
	: Other Areas				